

California Prisoners & Parolees



CALIFORNIA DEPARTMENT OF CORRECTIONS AND REHABILITATION
OFFENDER INFORMATION SERVICES BRANCH
ESTIMATES AND STATISTICAL ANALYSIS SECTION
DATA ANALYSIS UNIT

**CALIFORNIA
PRISONERS AND PAROLEES
2008**

Summary Statistics

On

Adult

Felon Prisoners and Parolees,

Civil Narcotic Addicts and Outpatients

and

Other Populations

Department of Corrections and Rehabilitation

Offender Information Services Branch

Estimates and Statistical Analysis Section

Data Analysis Unit

Sacramento, California 95811

2009

This page intentionally left blank.

STATE OF CALIFORNIA

Arnold Schwarzenegger
Governor

DEPARTMENT OF CORRECTIONS AND REHABILITATION

MATTHEW CATE
Secretary

SCOTT KERNAN
Undersecretary, Operations

KATHRYN P. JETT
Undersecretary, Programs

MARY FERNANDEZ
Undersecretary, Administration

ADULT OPERATIONS

VACANT
Chief Deputy Secretary, Adult Operations

SUZAN L. HUBBARD
Director, Division of Adult Institutions

THOMAS G. HOFFMAN
Director, Division of Adult Parole Operations

This page intentionally left blank.

OFFENDER INFORMATION SERVICES BRANCH

RUDY HAAPANEN

*Chief
Offender Information Services Branch*

JAY R. ATKINSON

*Research Manager II
Estimates and Statistical Analysis Section*



Data Analysis Unit

LORI ASUNCION

Staff Services Manager I

STEPHEN KRIMETZ

Associate Information Systems Analyst

DAVID WEISHAHN

Associate Information Systems Analyst

CYNTHIA WAGSTAFF

Research Analyst II

RAVINDERPAL VAID

Research Analyst II



This page intentionally left blank.

PREFACE

California Prisoners and Parolees, 2008, is a presentation of statistical data about the adult felons, civil narcotic addicts and other populations under the jurisdiction of the California Department of Corrections and Rehabilitation (CDCR). Statistical data on felons in CDCR have been published since 1950 when the first issue of *California Prisoners*, covering the years 1945 through 1949, was released. Statistical data on civil narcotic addicts have been published since 1967 when the first issue of *Summary Statistics, Civil Commitment Program for Narcotic Addicts*, covering the years 1961 through 1966, was published. Beginning in 1981, the two were combined into one publication. In 2008, CDCR's publication *Historical Trends* was incorporated into this publication. *Historical Trends* described changes to CDCR's population over a 20 year time period.

This publication is organized into six sections containing information about different types of populations under CDCR jurisdiction. The Reference Guide provides a list of prisons by name and location; maps identifying counties, areas of commitment, and parole regions; and a glossary of terms and acronyms used throughout the publication.

The Chief Deputy Secretary of Adult Operations administered 33 prisons, four detention centers, four parole regions, and 42 camps during 2008. The types of commitments received by CDCR are felons, civil narcotic addicts, County Diagnostic Cases (under Penal Code Section 1203.03), some Juvenile Justice commitments, safekeepers, federal prisoners, and prisoners from other states. This publication contains only a portion of the data available in report format. If you have a request for additional data or have any questions regarding the presentation of these data, we can be contacted at:

Internet: http://www.cdcr.ca.gov/Reports_Research/Offender_Information_Services_Branch/Offender_Information_Reports.html

Intranet: <http://intranet/PED/Offender-Information/Reports/OffenderInformation.asp>

E-mail: http://www.cdcr.ca.gov/Reports_Research/Offender_Information_Services_Branch/Contact_DAU.aspx

Telephone: (916) 445-1310

FAX: (916) 327-5836

This page intentionally left blank.

TABLE OF CONTENTS

SECTION 1 - California Department of Corrections and Rehabilitation

	Page
CDCR Population Highlights	1
Table 1 California Department of Corrections and Rehabilitation Population, 2008.....	5
Table 2A Total Institution Population Movements, 2008	6
Table 2B Male Institution Population Movements, 2008.....	7
Table 2C Female Institution Population Movements, 2008	8

SECTION 2 - Institution Population

Table 3 Institution Population, Rate per 100,000 California Population, 1989-2008	9
Chart 1 Institution Population, Felons and Non-Felons, 1989-2008.....	10
Table 4 Institution Population by Location and Design Capacity, 2008	11
Table 5 Institution Population, Design Bed Capacity and Rate of Occupancy, 1989-2008.....	12
Chart 2 Institutions and Camps Design Bed Capacity and Population, 1989-2008	13
Table 6 Institution Population by Arrival Status, Commitment Type and Gender, 2008	14
Table 7 Institution Population by Commitment Type and Gender, 1989-2008	15
Table 8 Felon Institution Population by Offense and Gender, 2008	16
Table 9 Felon Institution Population by Offense Category and Gender, 1989-2008	17
Chart 3 Felon Institution Population, Person and Drug Offenses, 1989-2008	18
Table 10 Institution Population by Racial/Ethnic Group and Gender, With Chart, 2008	19
Table 11 Felon Institution Population by Racial/Ethnic Group and Gender, 1989-2008.....	20
Chart 4 Total Institution Population Racial/Ethnic Composition, 1989-2008	21
Table 12 Institution Population by Age Group, Mean Age and Gender, With Chart, 2008.....	22

TABLE OF CONTENTS

SECTION 2 - Institution Population (Continued)	Page
Table 13 Felon Institution Population by Age Group, Mean Age and Gender, 1989-2008	23
Chart 5 Total Institution Population Age Groups, 1989-2008	24
Table 14 Institution Population by County of Commitment, With Chart, 2008	25
Table 15A Total Felon New Admissions and Parole Violators Returned With a New Term, Number And Rate per 100,000 County Population, by County and Area of Commitment, 2008	26
Table 15B Male Felon New Admissions and Parole Violators Returned With a New Term, Number And Rate per 100,000 County Population, by County and Area of Commitment, 2008	28
Table 15C Female Felon New Admissions and Parole Violators Returned With a New Term, Number And Rate per 100,000 County Population, by County and Area of Commitment, 2008	30
Table 16 Felon Institution Population by Admission/Return Status and Gender, 1989-2008	32
Chart 6 Total Felon Institution Population by Admission/Return Status, 1989-2008.....	33
Table 17 Civil Narcotic Addict Institution Population by Gender, With Chart, 1989-2008.....	34
Table 18 Civil Narcotic Addict Institution Population by Racial/Ethnic Group and Gender, With Chart, 1989-2008	35
Table 19 Civil Narcotic Addict Institution Population by Age Group, Mean Age and Gender, 1989-2008	36
Table 20 Community Correctional Center Population by Program Type, With Chart, 2008.....	37
Table 21 Community Correctional Center Population by Racial/Ethnic Group and Gender, With Chart, 1989-2008	38
Table 22 Community Correctional Center Population by Age Group, Mean Age and Gender, 1989-2008	39
Table 23 Number of Escapes from Institutions and Camps, Rate per 100 Average Daily Population (ADP), With Chart, 1989-2008	40
Table 24 Number of Escapes from Community Based Programs, Rate per 100 Population at Risk, With Chart, 1989-2008.....	41

TABLE OF CONTENTS

SECTION 3 – Felon New Admissions		Page
Table 25	Felon New Admissions, Commitment Rate per 100,000 California Population, By Gender, With Chart, 1989-2008	42
Chart 7	Total Felon New Admissions Rate Per 100,000 California Population, 1989-2008	43
Table 26	Felon New Admissions by Offense and Gender, 2008.....	44
Table 27	Felon New Admissions by Offense Category and Gender, With Chart, 1989-2008	46
Table 28	Felon New Admissions by Racial/Ethnic Group and Gender, With Chart, 1989-2008	47
Table 29	Felon New Admissions by Age Group and Mean Age, 1088-2008	48
SECTION 4 – Felon Parole Violators Returned With a New Term		
Table 30	Felon Parole Violators Returned With a New Term, Number and Rate per 100 Average Daily Felon Parolee and Parolee-at-Large (PAL) Population (ADP), By Gender, 1994-2008	49
Chart 8	Felon Parole Violators Returned To Prison With a New Term (PV-WNT), 1989-2008	50
Table 31	Felon Parole Violators Returned With a New Term (PV-WNTs) by Offense and Gender, 2008	51
Table 32	Felon Parole Violators Returned With a New Term by Offense Category and Gender, With Chart, 1994-2008	53
Table 33	Felon Parole Violators Returned With a New Term by Racial/Ethnic Group And Gender, With Chart, 1994-2007.....	54
Table 34	Felon Parole Violators Returned With a New Term by Age Group, Mean Age And Gender, 1994-2008.....	55
SECTION 5 – Felon Parole Violators Returned to Custody		
Table 35	Felon Parole Violators Returned to Custody (PV-RTC), Number and Rate per 100 Average Daily Felon Parolee and Parolee-at-Large (PAL) Population (ADP) by Gender, 1994-2008	56
Chart 9	Felon Parole Violators Returned To Custody (PV-RTC), 1989-2008.....	57

TABLE OF CONTENTS

SECTION 5 – Felon Parole Violators Returned to Custody (Continued)		Page
Table 36	Felon Parole Violators Returned to Custody (PV-RTC) by Racial/Ethnic Group and Gender, With Chart, 1994-2008.....	58
Table 37	Felon Parole Violators Returned to Custody (PV-RTC) by Age Group, Mean Age and Gender, 1994-2008.....	59
SECTION 6 – Parole and Outpatient Population		
Table 38	Parole and Outpatient Population Supervised in California, Rate per 100,000 California Population, 1989-2008.....	60
Chart 10	Felon Parole and Civil Narcotic Addict (CNA) Outpatient Population Supervised in California, 1989-2008.....	61
Table 39	Total Parole and Outpatient Population, 1989-2008	62
Table 40	Felon Parole Population Supervised by the California Department of Corrections and Rehabilitation by Offense and Gender, 2008	63
Table 41	Parole Population Supervised in California by Offense Category and Gender, With Chart, 1989-2008.....	64
Table 42	Parole and Outpatient Population Supervised in California by Racial/Ethnic Group And Gender, 1989-2008	65
Chart 11	Parole and Outpatient Population Supervised in California, Racial/Ethnic Composition, 1989-2008	66
Table 43	Parole and Outpatient Population Supervised in California by Age Group, Mean Age and Gender, 1994-2008.....	67
Chart 12	Parole and Outpatient Population Supervised in California, Age Groups, 1989-2008	68
Table 44A	Total Felons Paroled and Reparoled from an Institution by Region and County of Parole, 2008	69
Table 44B	Total Male Felons Paroled and Reparoled from an Institution by Region and County of Parole, 2008	71

TABLE OF CONTENTS

SECTION 6 - Parole and Outpatient Population (Continued)	Page
Table 44C Total Female Felons Paroled and Reparoled from an Institution by Region and County of Parole, 2008	73
Table 45A Total Felons First Releases to Parole by Offense and Time Served on Prison Sentence, 2008	75
Table 45B Male Felons First Releases to Parole by Offense and Time Served on Prison Sentence, 2008	77
Table 45C Female Felons First Releases to Parole by Offense and Time Served on Prison Sentence, 2008	79
Table 46 Median Time Served on Prison Sentence Felons First Releases to Parole by Gender, 1989-2008	81
Chart 13 Median Time Served on Prison Sentence Felons First Releases to Parole by Gender, 1989-2008	82
Table 47 Felon Parole Movements by Gender, 2008	83
Table 48 Felons Paroled From an Institution and Change Since the Previous Year by Gender, With Chart, 1989-2008	84
Chart 14 Felon Releases to Parole, 1989-2008.....	85
Table 49 Felon Parolees-at-Large (PALs) by Gender, With Chart, 1989-2008.....	86
Table 50 Civil Narcotic Addict Releasees-at-Large (RALs) by Gender, With Chart, 1989-2008.....	87
Table 51 One and Two Year Follow-up Recidivism Rates, Felons Under the Supervision Of The California Department of Corrections and Rehabilitation, First Released to Parole In 2004 By Principal Commitment Offense	88
Table 51A Definitions and Formulas for Recidivism Rates for Felons Paroled to the Supervision of the California Department of Corrections and Rehabilitation, First Released to Parole in 2004.....	89
 Reference Guide	
Institution Acronyms, Names and Locations.....	90

TABLE OF CONTENTS

County and Area of Commitment Map93

County and Region of Parole Map94

Glossary of Terms and Acronyms95

Section 1

**California Department of Corrections
and Rehabilitation Total Population**

This page intentionally left blank.

CDCR POPULATION HIGHLIGHTS

On December 31, 2008, the total California Department of Corrections and Rehabilitation population was 316,229.

On December 31, 2008, there were 123,597 felons and civil narcotic addicts on parole in California, a 2.6% decrease from 2007.

The institution population on December 31, 2008 was 171,085 which was a 0.2% decrease from the previous year.

The design bed capacity of CDCR institutions and camps on December 31, 2008, was 84,066. The population was 189.1% of the design capacity.

During 2008, 142,954 offenders were admitted to an institution as a new admission or a parole violator and 139,535 offenders were paroled, discharged or otherwise released from custody.

TOTAL CDCR POPULATION

TOTAL CDCR POPULATION

The total California Department of Corrections and Rehabilitation (CDCR) population was 316,229 on December 31, 2008.

- The institution population included:
 - 158,931 in institutions and camps.
 - 5,804 in Community Correctional Centers.
 - 184 in Department of Mental Health (DHM) State Hospitals.
 - 6,166 in out-of-state institutions.
- The California supervised parole population included:
 - 122,193 California felons and civil narcotic outpatients.
 - 1,404 parolees from other states being supervised in California through the Interstate Compact Agreement (Cooperative Cases).
- Other populations totaling 19,755, included:
 - 17,470 felons and civil addicts who absconded from parole supervision (PALs/RALs).
 - 2,067 felons and civil addicts temporarily released to other jurisdictions.
 - 218 inmates on escape status.
- There were 1,792 California offenders supervised by other jurisdictions, including:
 - 1,153 California parolees supervised under the jurisdiction of other states.
 - 639 inmates and parolees supervised by federal, juvenile, and other state jurisdictions.

Total CDCR Population
December 31, 2008

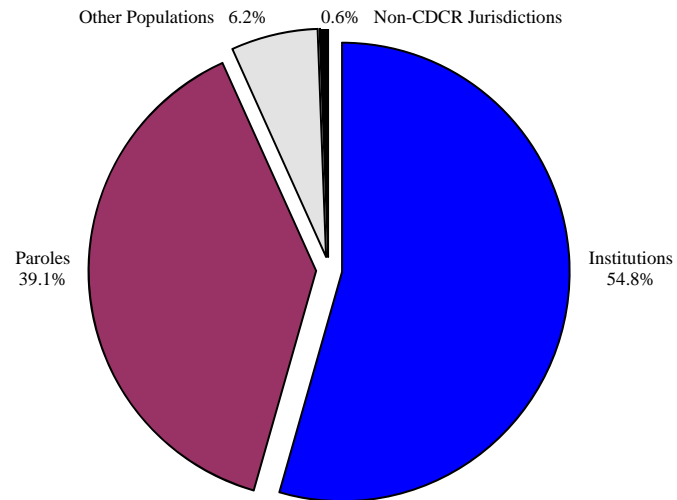

Source: Table 1

NOTE: Percentages may not add to 100% due to rounding.

TOTAL CDCR POPULATION

ARRIVALS

During calendar year 2008, there were 415,217 inmate arrivals at institutions. Of these, 243,739 were transfers between CDCR institutions.

- Admissions accounted for 47,878 arrivals. There were:

46,380 felon new admissions.

862 county diagnostic cases.

559 civil narcotic addict admissions.

63 admissions from federal jurisdiction, the Division of Juvenile Justice (DJJ) and other states.

14 admissions of safekeepers.

- Parole returns accounted for 95,076 arrivals. There were:

74,531 felon parole violators returned to custody (PV-RTC) (including those pending revocation hearings and psychiatric returns) for violating a condition of parole.

19,937 felon parole violators returned with a new term (PV-WNT).

629 civil narcotic addict outpatient returns.

128 were returned from other jurisdictions (federal, other state or DJJ).

- Returns from temporary releases (court, jail, hospital/medical or others) accounted for 28,350.

46 were returned from escape status.

Type of Arrival

Calendar Year 2008

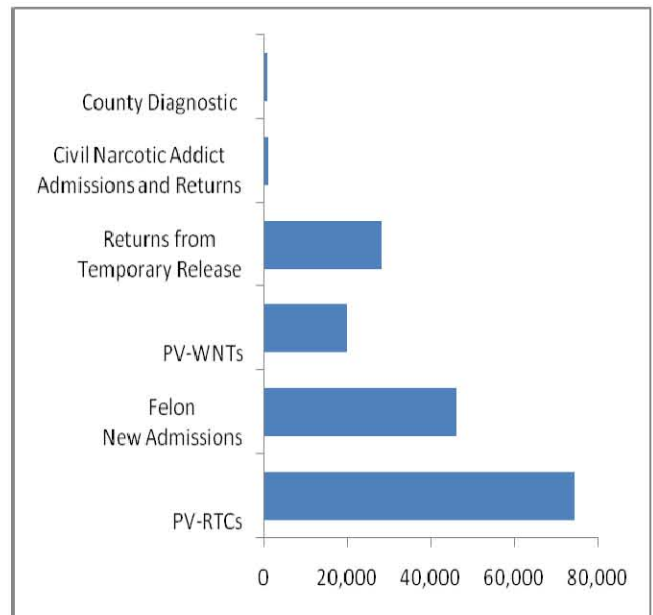

Arrivals

Source: Table 2A

TOTAL CDCR POPULATION

DEPARTURES

During calendar year 2008, there were 415,624 departures from CDCR institutions, including 243,739 intra-institutional transfers.

- 136,376 offenders paroled. Of these:
 - 65,089 were felons first released to parole.
 - 70,148 felons were re-paroled.*
 - 1,139 civil narcotic addicts were released to outpatient status.
- 32,350 temporary releases for court appearance, jail, medical treatment, or other types of departures.
- 2,830 discharges.
- 41 escapes.
- 194 offenders died.
- 94 releases to other jurisdictions to serve their prison term (federal, other states, and CYA).

Type of Departure

Calendar Year 2008

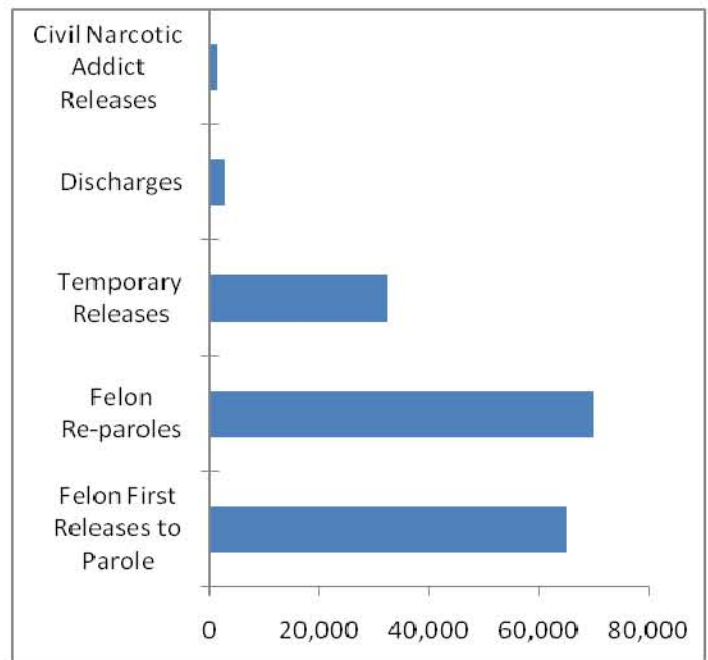

Departures

Source: Table 2A

* Offenders may be counted more than one time when they are re-paroled.

TABLE 1
CALIFORNIA DEPARTMENT OF CORRECTIONS AND REHABILITATION POPULATION
DECEMBER 31, 2008

	MALE	FEMALE	TOTAL	CHANGE SINCE 12/31/07		DESIGN CAPACITY	PERCENT OCCUPIED	STAFFED CAPACITY
				NUMBER	PERCENT			
INSTITUTIONS	159,694	11,391	171,085	-359	-0.2			
IN-STATE	153,528	11,391	164,919	-6,525	-3.8			
Institutions/Camps	<u>148,180</u>	<u>10,751</u>	<u>158,931</u>	<u>-3,910</u>	<u>-2.4</u>	<u>84,066</u>	<u>189.1</u>	<u>161,530</u>
Institutions	144,103	10,458	154,561	-3,876	-2.4	79,828	193.6	157,171
Camps (CCC & SCC) *	4,077	293	4,370	-34	-0.7	4,238	103.1	4,359
Community Corr. Ctrs.	5,186	618	5,804	-566	-8.8			
DMH State Hospitals	162	22	184	6	3.3			
Out-Of-State	6,166	0	6,166	4,111	200.0			
PAROLE	110,207	13,390	123,597	-3,309	-2.6			
Community Supervision	109,004	13,189	122,193	-3,243	-2.5			
Cooperative Cases (ICOOP)	1,203	201	1,404	-66	-4.4			
NON-CDCR JURISDICTION	1,622	170	1,792	-83	-4.4			
Other State/Federal Inst.	491	27	518	2	0.3			
Out of State Parole (ISPU)	962	131	1,093	-87	-7.3			
Out of State PAL	53	7	60	-13	-17.8			
DJJ-W&I 1731.5(c)								
Institutions	116	5	121	15	14.1			
Parole	0	0	0					
OTHER POPULATIONS	17,256	2,499	19,755	-1,385	-6.5			
Out to Court, etc.	1,865	202	2,067	-195	-8.6			
Escaped	205	13	218	0	0.0			
Parolees (PAL/RAL)	15,186	2,284	17,470	-1,190	-6.3			
TOTAL CDCR POPULATION	288,779	27,450	316,229	-3,081	-0.9			

POPULATION AND PERCENTAGE CHANGE FROM ONE YEAR AGO

	CHANGE SINCE 12/31/07			
	12/31/07	12/31/08	INCREASE	PERCENT
INSTITUTIONS	158,437	154,561	-3,876	-2.4
Male	148,069	144,103	-3,966	-2.6
Female	10,368	10,458	90	0.8
PAROLE	126,906	123,597	-3,309	-2.6
Male	112,789	110,207	-2,582	-2.2
Female	14,117	13,390	-727	-5.1

* Figure excludes institution based camps. Total persons in camps, including base camps, are 4,388. Base camp at CMC is included in institution count.

TABLE 2A
TOTAL INSTITUTION POPULATION MOVEMENTS
CALENDAR YEAR 2008

Movement Types	Commitment Type								
	Total	Felons	Civil Narcotic Addicts	County Diagnostic Cases	Safe-keepers	Federal Cases	From Other States	Div. Juv. Justice Wards	
POPULATION									
Beginning	December 31, 2007	171,444	170,129	992	166	7	9	84	57
Ending	December 31, 2008	<u>171,085</u>	<u>170,020</u>	<u>802</u>	<u>127</u>	<u>5</u>	<u>9</u>	<u>85</u>	<u>37</u>
	NET CHANGE	-359	-109	-190	-39	-2	0	1	-20
INTAKE									
Transfers In		243,739	241,216	1,886	501	7	2	37	90
New Admissions		47,878	46,380	559	862	14	0	9	54
Parole Returns	PV-RTC and OPR-TFT	12,768	12,160	608	0	0	0	0	0
	PV-WNT and OPR-WNT	19,937	19,916	21	0	0	0	0	0
	<u>Pending Revocation</u>	<u>62,371</u>	<u>62,371</u>	<u>0</u>	<u>0</u>	<u>0</u>	<u>0</u>	<u>0</u>	<u>0</u>
	SUBTOTAL	95,076	94,447	629	0	0	0	0	0
Other Arrivals	Federal/State/DJJ	128	127	0	1	0	0	0	0
	Escape	46	45	1	0	0	0	0	0
	Court	8,131	8,027	97	1	3	0	0	3
	Jail	551	551	0	0	0	0	0	0
	Hospital/Medical	19,437	19,257	142	25	0	1	11	1
	Temp Community Leave	1	1	0	0	0	0	0	0
	<u>Other</u>	<u>230</u>	<u>220</u>	<u>0</u>	<u>0</u>	<u>0</u>	<u>0</u>	<u>0</u>	<u>10</u>
	SUBTOTAL	415,217	410,271	3,314	1,390	24	3	57	158
OUTGO									
Transfers Out		243,739	241,216	1,886	501	7	2	37	90
Paroled	First Parole	65,711	65,089	622	0	0	0	0	0
	Re-parole	70,665	70,148	517	0	0	0	0	0
Discharged		2,830	1,759	64	902	13	0	6	86
Deceased		194	192	0	0	0	0	2	0
Other Outgo	Federal/State/CYA	94	94	0	0	0	0	0	0
	Escape	41	41	0	0	0	0	0	0
	Court	9,782	9,495	273	4	6	0	0	4
	Jail	624	624	0	0	0	0	0	0
	Hospital/Medical	19,963	19,781	144	25	0	1	11	1
	Temp Community Leave	1	1	0	0	0	0	0	0
	<u>Other</u>	<u>1,980</u>	<u>1,975</u>	<u>2</u>	<u>0</u>	<u>0</u>	<u>0</u>	<u>0</u>	<u>3</u>
	SUBTOTAL	415,624	410,415	3,508	1,432	26	3	56	184
Temporary Release									
Paroled	First Parole	1,840	1,839	1	0	0	0	0	0
	Re-parole	1,801	1,798	3	0	0	0	0	0
Discharged		303	116	181	2	2	0	1	1
Deceased		<u>151</u>	<u>150</u>	<u>1</u>	<u>0</u>	<u>0</u>	<u>0</u>	<u>0</u>	<u>0</u>
	SUBTOTAL	4,095	3,903	186	2	2	0	1	1

Note: NET CHANGE may not equal INTAKE less OUTGO SUB TOTAL due to uncategorized moves.

TABLE 2B
MALE INSTITUTION POPULATION MOVEMENTS
CALENDAR YEAR 2008

Movement Types	Commitment Type								
	Total	Felons	Civil	County	Safe-keepers	Federal Cases	From Other States	Div. Juv. Justice Wards	
			Narcotic Addicts	Diagnostic Cases					
POPULATION									
Beginning	December 31, 2007	160,028	159,022	724	140	7	8	72	55
Ending	<u>December 31, 2008</u>	<u>159,694</u>	<u>158,878</u>	<u>592</u>	<u>100</u>	<u>5</u>	<u>8</u>	<u>75</u>	<u>36</u>
NET CHANGE		-334	-144	-132	-40	-2	0	3	-19
INTAKE									
Transfers In		225,586	223,664	1,330	459	7	2	35	89
New Admissions		41,543	40,306	417	744	13	0	9	54
Parole Returns	PV-RTC and OPR-TFT	11,287	10,794	493	0	0	0	0	0
	PV-WNT and OPR-WNT	18,169	18,149	20	0	0	0	0	0
	<u>Pending Revocation</u>	<u>57,519</u>	<u>57,519</u>	<u>0</u>	<u>0</u>	<u>0</u>	<u>0</u>	<u>0</u>	<u>0</u>
	SUBTOTAL	86,975	86,462	513	0	0	0	0	0
Other Arrivals	Federal/State/CYA	125	124	0	1	0	0	0	0
	Escape	37	37	0	0	0	0	0	0
	Court	6,858	6,787	64	1	3	0	0	3
	Jail	484	484	0	0	0	0	0	0
	Hospital/Medical	16,594	16,483	79	20	0	1	10	1
	Temp Community Leave	1	1	0	0	0	0	0	0
	<u>Other</u>	<u>223</u>	<u>213</u>	<u>0</u>	<u>0</u>	<u>0</u>	<u>0</u>	<u>0</u>	<u>10</u>
	SUBTOTAL	378,426	374,561	2,403	1,225	23	3	54	157
OUTGO									
Transfers Out		225,586	223,664	1,330	459	7	2	35	89
Paroled	First Parole	57,979	57,547	432	0	0	0	0	0
	Re-parole	64,620	64,194	426	0	0	0	0	0
Discharged		2,597	1,657	54	785	12	0	4	85
Deceased		189	187	0	0	0	0	2	0
Other Outgo	Federal/State/DJJ	86	86	0	0	0	0	0	0
	Escape	33	33	0	0	0	0	0	0
	Court	8,302	8,073	215	4	6	0	0	4
	Jail	539	539	0	0	0	0	0	0
	Hospital/Medical	17,069	16,957	80	20	0	1	10	1
	Temp Community Leave	1	1	0	0	0	0	0	0
	<u>Other</u>	<u>1,807</u>	<u>1,804</u>	<u>0</u>	<u>0</u>	<u>0</u>	<u>0</u>	<u>0</u>	<u>3</u>
SUBTOTAL	378,808	374,742	2,537	1,268	25	3	51	182	
Temporary Release									
Paroled	First Parole	1,665	1,664	1	0	0	0	0	0
	Re-parole	1,601	1,600	1	0	0	0	0	0
Discharged		267	104	157	2	2	0	1	1
Deceased		<u>142</u>	<u>141</u>	<u>1</u>	<u>0</u>	<u>0</u>	<u>0</u>	<u>0</u>	<u>0</u>
SUB TOTAL		3,675	3,509	160	2	2	0	1	1

Note: NET CHANGE may not equal INTAKE less OUTGO SUB TOTAL due to uncategorized moves.

TABLE 2C
FEMALE INSTITUTION POPULATION MOVEMENTS
CALENDAR YEAR 2008

Movement Types	Commitment Type								
	Total	Felons	Civil	County	Safe-keepers	Federal Cases	From	Div. Juv.	
			Narcotic Addicts	Diagnostic Cases			Other States	Justice Wards	
POPULATION									
Beginning	December 31, 2007	11,416	11,107	268	26	0	1	12	2
Ending	<u>December 31, 2008</u>	<u>11,391</u>	<u>11,142</u>	<u>210</u>	<u>27</u>	<u>0</u>	<u>1</u>	<u>10</u>	<u>1</u>
	NET CHANGE	-25	35	-58	1	0	0	-2	-1
INTAKE									
Transfers In		18,153	17,552	556	42	0	0	2	1
New Admissions		6,335	6,074	142	118	1	0	0	0
Parole Returns	PV-RTC and OPR-TFT	1,481	1,366	115	0	0	0	0	0
	PV-WNT and OPR-WNT	1,768	1,767	1	0	0	0	0	0
	<u>Pending Revocation</u>	<u>4,852</u>	<u>4,852</u>	<u>0</u>	<u>0</u>	<u>0</u>	<u>0</u>	<u>0</u>	<u>0</u>
	SUBTOTAL	8,101	7,985	116	0	0	0	0	0
Other Arrivals	Federal/State/CYA	3	3	0	0	0	0	0	0
	Escape	9	8	1	0	0	0	0	0
	Court	1,273	1,240	33	0	0	0	0	0
	Jail	67	67	0	0	0	0	0	0
	Hospital/Medical	2,843	2,774	63	5	0	0	1	0
	Temp Community Leave	0	0	0	0	0	0	0	0
	<u>Other</u>	<u>7</u>	<u>7</u>	<u>0</u>	<u>0</u>	<u>0</u>	<u>0</u>	<u>0</u>	<u>0</u>
	SUBTOTAL	36,791	35,710	911	165	1	0	3	1
OUTGO									
Transfers Out		18,153	17,552	556	42	0	0	2	1
Paroled	First Parole	7,732	7,542	190	0	0	0	0	0
	Re-parole	6,045	5,954	91	0	0	0	0	0
Discharged		233	102	10	117	1	0	2	1
Deceased		5	5	0	0	0	0	0	0
Other Outgo	Federal/State/DJJ	8	8	0	0	0	0	0	0
	Escape	8	8	0	0	0	0	0	0
	Court	1,480	1,422	58	0	0	0	0	0
	Jail	85	85	0	0	0	0	0	0
	Hospital/Medical	2,894	2,824	64	5	0	0	1	0
	Temp Community Leave	0	0	0	0	0	0	0	0
	<u>Other</u>	<u>173</u>	<u>171</u>	<u>2</u>	<u>0</u>	<u>0</u>	<u>0</u>	<u>0</u>	<u>0</u>
	SUBTOTAL	36,816	35,673	971	164	1	0	5	2
Temporary Release									
Paroled	First Parole	175	175	0	0	0	0	0	0
	Re-parole	200	198	2	0	0	0	0	0
Discharged		36	12	24	0	0	0	0	0
Deceased		<u>9</u>	<u>9</u>	<u>0</u>	<u>0</u>	<u>0</u>	<u>0</u>	<u>0</u>	<u>0</u>
	SUBTOTAL	420	394	26	0	0	0	0	0

Note: NET CHANGE may not equal INTAKE less OUTGO SUB TOTAL due to uncategorized moves.

Section 2

Institution Population

This page intentionally left blank.

TABLE 3
 INSTITUTION POPULATION
 RATE PER 100,000 CALIFORNIA POPULATION
 DECEMBER 31, 1989 THROUGH DECEMBER 31, 2008

DECEMBER 31	ESTIMATED CALIFORNIA POPULATION*	INSTITUTION POPULATION	RATE PER 100,000 CALIFORNIA POPULATION	ANNUAL CHANGE	
				Number	Percent
1989	29,558,000	87,297	295.3	11,126	14.6
1990	30,296,000	97,309	321.2	10,012	11.5
1991	30,812,000	101,808	330.4	4,499	4.6
1992	31,303,000	109,496	349.8	7,688	7.6
1993	31,661,000	119,951	378.9	10,455	9.5
1994	31,910,000	125,605	393.6	5,654	4.7
1995	32,223,000	135,133	419.4	9,528	7.6
1996	32,670,000	145,565	445.6	10,432	7.7
1997	33,226,000	155,276	467.3	9,711	6.7
1998	33,773,000	159,563	472.5	4,287	2.8
1999	34,336,000	160,687	468.0	1,124	0.7
2000	34,650,000	160,655	463.7	-32	0.0
2001	35,230,000	157,142	446.0	-3,513	-2.2
2002	35,802,238	159,695	446.0	2,553	1.6
2003	36,363,502	161,785	444.9	2,090	1.3
2004	36,810,358	163,939	445.4	2,154	1.3
2005	36,854,224	168,035	455.9	4,096	2.4
2006	37,380,870	172,528	461.5	4,493	2.6
2007	37,810,582	171,444	453.4	-1,084	-0.6
2008	38,246,598	171,085	447.3	-359	-0.2

* The estimated California population was obtained from the Department of Finance.

CHART 1

INSTITUTION POPULATION
FELONS AND NON-FELONS
December 31, 1989 - December 31, 2008

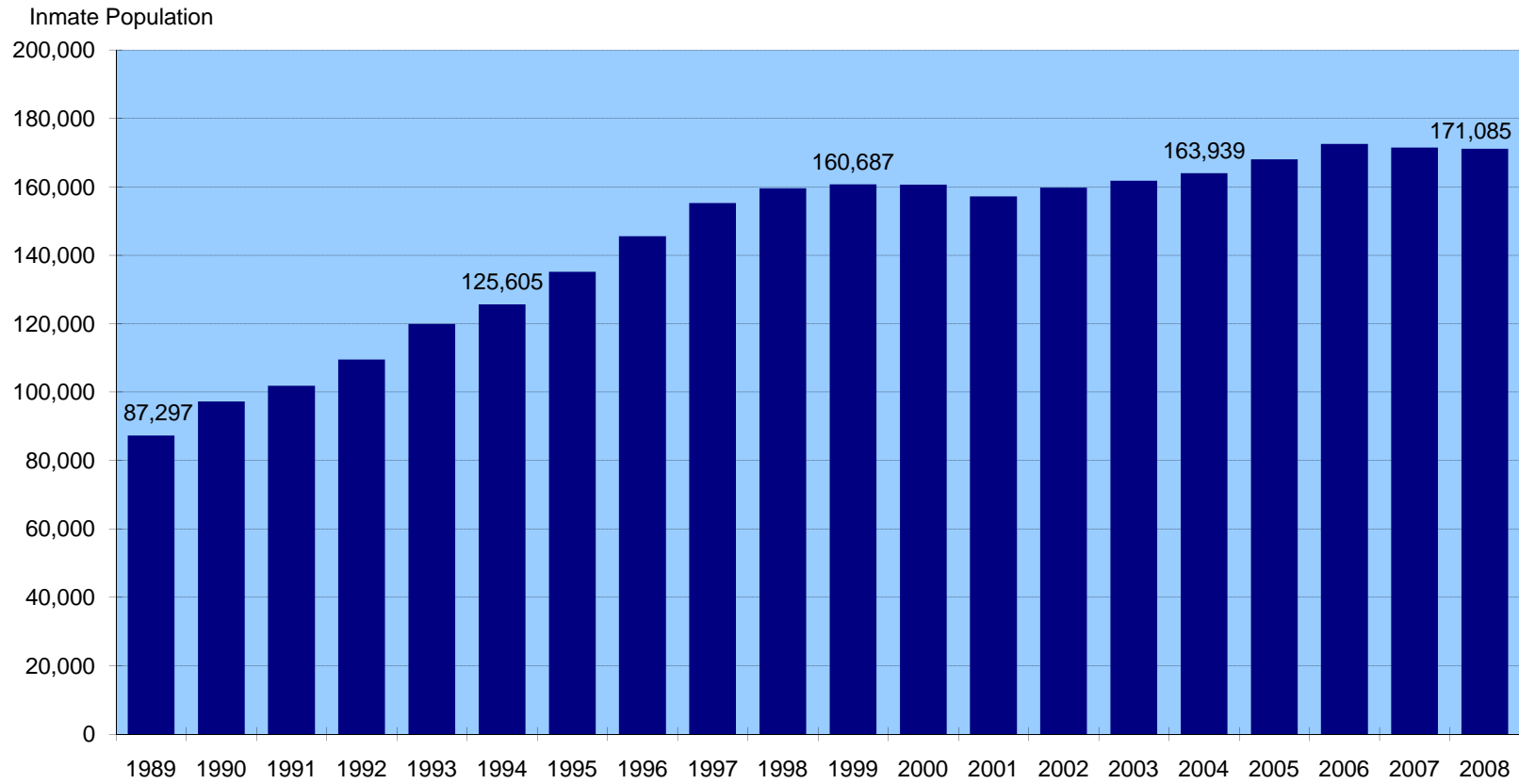

TABLE 4
INSTITUTION POPULATION
BY LOCATION AND DESIGN CAPACITY
AS OF DECEMBER 31, 2008

	<u>TOTAL</u>	<u>DESIGN CAPACITY</u>	<u>PERCENT OCCUPIED</u>	<u>STAFFED CAPACITY</u>
INSTITUTION POPULATION	<u>171,085</u>			
Male Institutions/Camps	<u>148,180</u>	<u>78,726</u>	<u>188.2</u>	<u>150,537</u>
Avenal State Prison	6,556	2,920	224.5	6,878
California Correctional Center	5,594	3,883	144.1	5,724
California Correctional Institution	5,759	2,783	206.9	5,835
California Institution for Men	5,646	2,976	189.7	5,832
California Medical Facility	2,873	2,297	125.1	3,060
California Men's Colony	6,445	3,838	167.9	6,488
California Rehabilitation Center (Men)	4,369	2,491	175.4	4,408
California State Prison, Calipatria	4,258	2,308	184.5	4,218
California State Prison, Centinela	4,976	2,308	215.6	5,136
California State Prison, Corcoran	5,737	3,116	184.1	5,653
California State Prison, Los Angeles County	4,938	2,300	214.7	5,027
California State Prison, Sacramento	2,951	1,828	161.4	3,059
California State Prison, San Quentin	5,256	3,082	170.5	5,259
California State Prison, Solano	5,213	2,610	199.7	5,427
California SATF and State Prison , Corcoran	7,073	3,424	206.6	7,264
Chuckawalla Valley State Prison	3,197	1,738	183.9	3,328
Correctional Training Facility	6,409	3,312	193.5	6,527
Deuel Vocational Institution	3,847	1,681	228.9	3,811
Folsom State Prison	4,024	2,469	163.0	4,078
High Desert State Prison	4,387	2,324	188.8	4,536
Ironwood State Prison	4,161	2,200	189.1	4,445
Kern Valley State Prison	4,797	2,448	196.0	4,820
Mule Creek State Prison	3,859	1,700	227.0	3,748
North Kern State Prison	5,394	2,694	200.2	5,454
Pelican Bay State Prison	3,429	2,380	144.1	3,502
Pleasant Valley State Prison	5,084	2,308	220.3	5,162
Rio Cosumnes Correctional Center	305	0	0.0	250
Richard J. Donovan Correctional Facility	4,773	2,200	217.0	4,814
Salinas Valley State Prison	4,014	2,388	168.1	4,099
San Bruno County Jail	1	0	0.0	30
Santa Rita County Jail	816	0	0.0	750
Sierra Conservation Center	6,068	3,736	162.4	6,067
Wasco State Prison	5,971	2,984	200.1	5,848
Male Community Correctional Centers	<u>5,186</u>			
Male DMH State Hospitals	<u>162</u>			
Male Out-of-State	<u>6,166</u>			
Female Institutions/Camps	<u>10,751</u>	<u>5,340</u>	<u>201.3</u>	<u>10,993</u>
California Institution for Women	2,596	1,356	191.4	2,669
Central California Women's Facility	4,082	2,004	203.7	4,166
Rio Cosumnes Correctional Center	15	0	0.0	0
Valley State Prison	4,058	1,980	204.9	4,158
Female Community Correctional Centers	<u>618</u>			
Female DMH State Hospitals	<u>22</u>			

TABLE 5
 INSTITUTION POPULATION
 DESIGN BED CAPACITY AND RATE OF OCCUPANCY
 June 30, 1989 - June 30, 2008

AS OF JUNE 30	TOTAL POPULATION			COMMUNITY			INSTITUTIONS AND CAMPS								
				CORRECTIONAL CENTERS/ STATE HOSPITALS			POPULATION			DESIGN BED CAPACITY*			RATE OF OCCUPANCY** INSTITUTIONS/CAMPS ONLY		
	TOTAL	MALE	FEMALE	TOTAL	MALE	FEMALE	TOTAL	MALE	FEMALE	TOTAL	MALE	FEMALE	TOTAL	MALE	FEMALE
1989	82,872	77,327	5,545	3,023	2,733	290	79,849	74,594	5,255	47,120	44,358	2,762	169.5%	168.2%	190.3%
1990	93,810	87,435	6,375	3,405	2,998	407	90,405	84,437	5,968	51,013	47,735	3,278	177.2%	176.9%	182.1%
1991	101,995	95,340	6,655	6,065	5,329	736	95,930	90,011	5,919	54,042	49,796	4,246	177.5%	180.8%	139.4%
1992	104,352	98,008	6,344	5,966	5,539	427	98,386	92,469	5,917	57,986	53,740	4,246	169.7%	172.1%	139.4%
1993	115,534	108,302	7,232	5,880	5,428	452	109,654	102,874	6,780	61,983	57,737	4,246	176.9%	178.2%	159.7%
1994	124,813	116,879	7,934	5,845	5,398	447	118,968	111,481	7,487	66,183	61,937	4,246	179.8%	180.0%	176.3%
1995	131,342	122,514	8,828	5,757	5,326	431	125,585	117,188	8,397	70,717	65,515	5,202	177.6%	178.9%	161.4%
1996	141,017	131,273	9,744	5,723	5,276	447	135,294	125,997	9,297	73,121	66,891	6,230	185.0%	188.4%	149.2%
1997	152,506	141,669	10,837	5,850	5,404	446	146,656	136,265	10,391	75,952	69,722	6,230	193.1%	195.4%	166.8%
1998	158,207	147,001	11,206	7,476	7,013	463	150,731	139,988	10,743	79,877	73,647	6,230	188.7%	190.1%	172.4%
1999	162,064	150,581	11,483	7,624	7,210	414	154,440	143,371	11,069	79,873	73,643	6,230	193.4%	194.7%	177.7%
2000	162,000	150,793	11,207	7,986	7,522	464	154,014	143,271	10,743	80,272	74,042	6,230	191.9%	193.5%	172.4%
2001	161,497	150,785	10,712	7,848	7,392	456	153,649	143,393	10,256	80,467	74,237	6,230	190.9%	193.2%	164.6%
2002	157,979	148,153	9,826	6,400	6,080	320	151,579	142,073	9,506	79,957	73,727	6,230	189.6%	192.7%	152.6%
2003	160,931	150,851	10,080	7,148	6,681	467	153,783	144,170	9,613	80,187	74,357	5,830	191.8%	193.9%	164.9%
2004	163,500	152,859	10,641	5,605	5,146	459	157,895	147,713	10,182	80,890	75,060	5,830	195.2%	196.8%	174.6%
2005	164,179	153,323	10,856	5,342	4,855	487	158,837	148,468	10,369	81,008	75,178	5,830	196.1%	197.5%	177.9%
2006	172,561	160,812	11,749	6,014	5,403	611	166,547	155,409	11,138	87,370	81,420	5,950	190.6%	190.9%	187.2%
2007	173,312	161,424	11,888	6,640	5,903	737	166,277	155,126	11,151	84,653	78,843	5,810	196.4%	196.8%	191.9%
2008	170,973	159,581	11,392	6,499	5,742	757	160,169	149,534	10,635	84,066	78,726	5,340	190.5%	189.9%	199.2%

* Design Bed Capacity is the number of inmates a facility was originally designed to house. Increases or decreases indicate beds lost or gained due to conversions, additions, or deactivations.

** Rate of Occupancy is the population divided by number of design beds multiplied by 100.

CHART 2

INSTITUTION AND CAMP DESIGN BED CAPACITY AND POPULATION
JUNE 30, 1989- JUNE 30, 2008

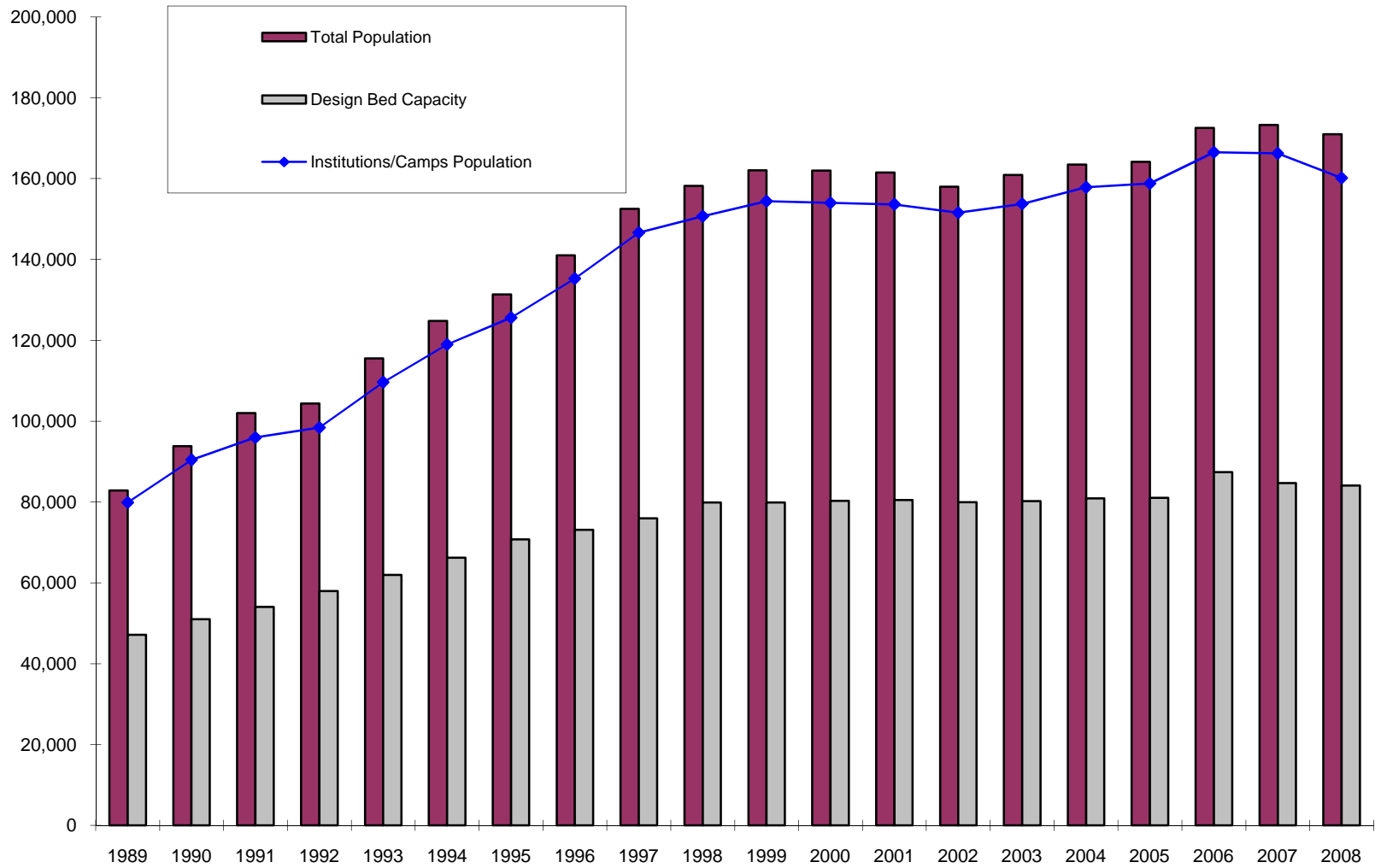

TABLE 6
 INSTITUTION POPULATION
 BY ARRIVAL STATUS, COMMITMENT TYPE AND GENDER
 AS OF DECEMBER 31, 2008

ARRIVAL STATUS	TOTAL	COMMITMENT TYPE AND GENDER									
		MALE					FEMALE				
		TOTAL	FELONS	CIVIL NARCOTIC ADDICTS	COUNTY DIAGNOSTIC CASES	OTHERS*	TOTAL	FELONS	CIVIL NARCOTIC ADDICTS	COUNTY DIAGNOSTIC CASES	OTHERS*
TOTAL	171,085	159,694	158,878	592	100	124	11,391	11,142	210	27	12
New Admissions	109,349	101,475	100,909	342	100	124	7,874	7,688	147	27	12
PV-WNTs	42,594	40,439	40,439	0	0	0	2,155	2,155	0	0	0
PV-RTCs**	18,460	17,170	17,170	0	0	0	1,290	1,290	0	0	0
Outpatient Returns	313	250	0	250	0	0	63	0	63	0	0
CSTCU	203	203	203	0	0	0	0	0	0	0	0
Escape Returns	166	157	157	0	0	0	9	9	0	0	0
ESCTFT	116	109	109	0	0	0	7	7	0	0	0
ESCWNT	50	48	48	0	0	0	2	2	0	0	0

* Includes California Division of Juvenile Justice Wards, County Diagnostic Cases, Safekeepers, and prisoners from other states or the federal prison system.

** Includes parolees returned pending revocation proceedings and psychiatric returns.

TABLE 7
 INSTITUTION POPULATION
 BY COMMITMENT TYPE AND GENDER
 DECEMBER 31, 1989 THROUGH DECEMBER 31, 2008

DECEMBER 31	TOTAL				MALE				FEMALE			
	TOTAL	FELONS	CIVIL		TOTAL	FELONS	CIVIL		TOTAL	FELONS	CIVIL	
			NARCOTIC ADDICTS	OTHERS*			NARCOTIC ADDICTS	OTHERS*			NARCOTIC ADDICTS	OTHERS*
1989	87,297	84,338	2,564	395	81,297	78,911	2,045	341	6,000	5,427	519	54
1990	97,309	94,122	2,723	464	90,807	88,264	2,127	416	6,502	5,858	596	48
1991	101,808	98,515	2,779	514	95,506	92,837	2,192	477	6,302	5,678	587	37
1992	109,496	105,467	3,586	443	102,749	99,494	2,862	393	6,747	5,973	724	50
1993	119,951	115,573	3,869	509	112,371	108,828	3,097	446	7,580	6,745	772	63
1994	125,605	121,084	4,112	409	117,390	113,705	3,314	371	8,215	7,379	798	38
1995	135,133	131,232	3,577	324	126,079	122,969	2,822	288	9,054	8,263	755	36
1996	145,565	142,381	2,815	369	135,481	132,986	2,158	337	10,084	9,395	657	32
1997	155,276	152,225	2,699	352	144,392	141,944	2,139	309	10,884	10,281	560	43
1998	159,563	156,860	2,376	327	148,078	145,997	1,798	283	11,485	10,863	578	44
1999	160,687	158,208	2,168	311	149,513	147,555	1,696	262	11,174	10,653	472	49
2000	160,655	158,117	2,205	333	149,677	147,690	1,700	287	10,978	10,427	505	46
2001	157,142	155,037	1,777	328	147,391	145,662	1,449	280	9,751	9,375	328	48
2002	159,695	157,754	1,596	345	149,899	148,328	1,289	282	9,796	9,426	307	63
2003	161,785	160,011	1,423	351	151,331	149,914	1,119	298	10,454	10,097	304	53
2004	163,939	162,352	1,252	335	152,966	151,681	994	291	10,973	10,671	258	44
2005	168,035	166,389	1,312	334	156,573	155,313	969	291	11,462	11,076	343	43
2006	172,528	170,995	1,218	315	160,770	159,626	873	271	11,758	11,369	345	44
2007	171,444	170,129	992	323	160,028	159,022	724	282	11,416	11,107	268	41
2008	171,085	170,020	802	263	159,694	158,878	592	224	11,391	11,142	210	39

Institution population includes offenders sentenced to state prison who are incarcerated in a prison, camp, community correctional center, or a Department of Mental Health hospital.

* Others include California Division of Juvenile Justice Wards, County Diagnostic Cases, Safekeepers, and prisoners from other states or the federal prison system.

TABLE 8
 INSTITUTION POPULATION
 BY OFFENSE AND GENDER
 AS OF DECEMBER 31, 2008

	TOTAL		MALE		FEMALE	
	Number	Percent	Number	Percent	Number	Percent
TOTAL	171,161	100.0	159,753	100.0	11,408	100.0
CRIMES AGAINST PERSONS	91,371	53.4	87,616	54.8	3,755	32.9
Homicide	<u>27,967</u>	<u>16.3</u>	<u>26,535</u>	<u>16.6</u>	<u>1,432</u>	<u>12.6</u>
Murder 1st	12,237	7.1	11,740	7.3	497	4.4
Murder 2nd	11,750	6.9	11,168	7.0	582	5.1
Manslaughter	3,285	1.9	3,024	1.9	261	2.3
Vehicular Manslaughter	695	0.4	603	0.4	92	0.8
Robbery	20,600	12.0	19,667	12.3	933	8.2
Assault and Battery	<u>24,852</u>	<u>14.5</u>	<u>23,676</u>	<u>14.8</u>	<u>1,176</u>	<u>10.3</u>
Assault Deadly Weapon	12,282	7.2	11,742	7.4	540	4.7
Other Assault/Battery	12,570	7.3	11,934	7.5	636	5.6
Sex Offenses	<u>15,344</u>	<u>9.0</u>	<u>15,247</u>	<u>9.5</u>	<u>97</u>	<u>0.9</u>
Rape	2,396	1.4	2,388	1.5	8	0.1
Lewd Act With Child	8,515	5.0	8,467	5.3	48	0.4
Oral Copulation	751	0.4	745	0.5	6	0.1
Sodomy	238	0.1	237	0.1	1	0.0
Penetration With Object	533	0.3	528	0.3	5	0.0
Other Sex Offenses	2,911	1.7	2,882	1.8	29	0.3
Kidnapping	2,608	1.5	2,491	1.6	117	1.0
PROPERTY CRIMES	34,012	19.9	30,076	18.8	3,936	34.5
Burglary	<u>13,683</u>	<u>8.0</u>	<u>12,546</u>	<u>7.9</u>	<u>1,137</u>	<u>10.0</u>
Burglary 1st	7,155	4.2	6,789	4.2	366	3.2
Burglary 2nd	6,528	3.8	5,757	3.6	771	6.8
Theft	<u>10,902</u>	<u>6.4</u>	<u>9,411</u>	<u>5.9</u>	<u>1,491</u>	<u>13.1</u>
Grand Theft	3,036	1.8	2,605	1.6	431	3.8
Petty Theft With Prior	4,278	2.5	3,600	2.3	678	5.9
Receiving Stolen Property	3,588	2.1	3,206	2.0	382	3.3
Vehicle Theft	5,499	3.2	5,091	3.2	408	3.6
Forgery/Fraud	2,715	1.6	1,959	1.2	756	6.6
Other Property	1,213	0.7	1,069	0.7	144	1.3
DRUG CRIMES	<u>31,565</u>	<u>18.4</u>	<u>28,461</u>	<u>17.8</u>	<u>3,104</u>	<u>27.2</u>
CS Possession	11,981	7.0	10,562	6.6	1,419	12.4
CS Possession For Sale	11,490	6.7	10,519	6.6	971	8.5
CS Sales	5,226	3.1	4,693	2.9	533	4.7
CS Manufacturing	643	0.4	608	0.4	35	0.3
CS Other	687	0.4	606	0.4	81	0.7
Hashish Possession	39	0.0	37	0.0	2	0.0
Marijuana Possess For Sale	932	0.5	888	0.6	44	0.4
Marijuana Sale	457	0.3	440	0.3	17	0.1
Marijuana Other	110	0.1	108	0.1	2	0.0
OTHER CRIMES	<u>14,213</u>	<u>8.3</u>	<u>13,600</u>	<u>8.5</u>	<u>613</u>	<u>5.4</u>
Escape	97	0.1	91	0.1	6	0.1
Driving Under the Influence	2,701	1.6	2,536	1.6	165	1.4
Arson	454	0.3	410	0.3	44	0.4
Possession of Weapon	6,552	3.8	6,437	4.0	115	1.0
Other Offenses	4,409	2.6	4,126	2.6	283	2.5

NOTE: Components may not add to totals due to independent rounding.

TABLE 9
 FELON INSTITUTION POPULATION
 BY OFFENSE CATEGORY AND GENDER
 DECEMBER 31, 1989 THROUGH DECEMBER 31, 2008

DECEMBER 31	TOTAL POPULATION	MALE					FEMALE				
		TOTAL	PERSON	PROPERTY	DRUG	OTHER	TOTAL	PERSON	PROPERTY	DRUG	OTHER
			Percent	Percent	Percent	Percent		Percent	Percent	Percent	Percent
1989	84,338	78,911	44.0	27.0	24.4	4.6	5,427	25.8	34.3	36.8	3.0
1990	94,122	88,264	43.2	26.3	24.5	6.1	5,858	24.4	33.9	38.4	3.4
1991	98,515	92,837	44.4	25.6	23.1	7.0	5,678	25.2	33.5	37.2	4.0
1992	105,467	99,494	45.1	25.9	22.8	6.2	5,973	26.3	34.0	35.4	4.3
1993	115,573	108,828	44.9	25.4	23.1	6.6	6,745	25.3	34.2	36.2	4.3
1994	121,084	113,705	45.3	24.4	23.8	6.6	7,379	25.5	33.3	36.3	4.9
1995	131,232	122,969	44.0	24.5	24.7	6.8	8,263	23.7	33.8	38.0	4.4
1996	142,381	132,986	44.2	23.5	25.4	6.8	9,395	23.9	31.7	40.2	4.2
1997	152,225	141,944	44.1	22.8	26.2	6.9	10,281	23.8	30.4	41.7	4.1
1998	156,860	145,997	45.0	21.8	26.6	6.7	10,863	23.8	29.5	42.7	4.0
1999	158,208	147,555	45.9	20.6	26.7	6.8	10,653	24.1	28.6	43.0	4.3
2000	158,117	147,690	46.7	20.4	26.1	6.8	10,427	25.2	28.2	42.2	4.3
2001	155,037	145,662	49.0	20.2	23.9	7.0	9,375	28.3	32.0	35.1	4.6
2002	157,754	148,328	50.0	20.7	22.1	7.2	9,426	29.9	33.4	31.8	5.0
2003	160,011	149,914	50.8	20.8	20.9	7.5	10,097	29.9	34.8	30.6	4.7
2004	162,352	151,681	51.6	20.5	20.2	7.6	10,671	29.6	36.2	29.4	4.8
2005	166,389	155,313	51.8	20.4	20.2	7.6	11,076	29.7	35.5	29.9	5.0
2006	170,794	159,436	52.2	19.9	19.9	8.0	11,358	29.9	35.5	29.7	4.9
2007	170,129	159,022	53.5	19.2	19.2	8.1	11,107	32.1	34.1	28.6	5.1
2008	171,161	159,753	54.8	18.8	17.8	8.5	11,408	32.9	34.5	27.2	5.4

NOTE: Components may not add to totals due to independent rounding.

CHART 3

FELON INSTITUTION POPULATION
PERSON AND DRUG OFFENSES
December 31, 1989 - December 31, 2008

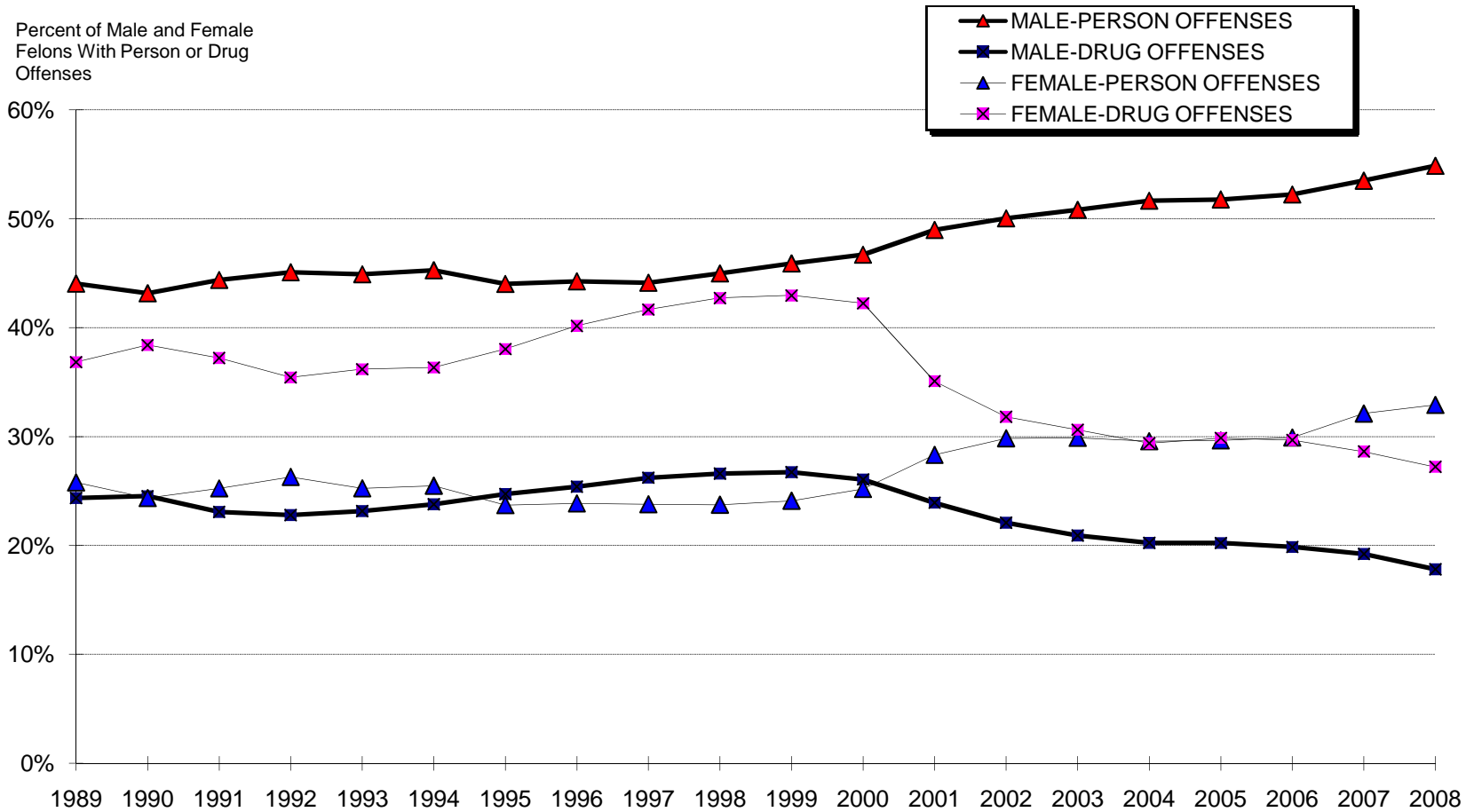

TABLE 10
 INSTITUTION POPULATION
 BY RACIAL/ETHNIC GROUP AND GENDER
 AS OF DECEMBER 31, 2008

Racial/Ethnic Group	TOTAL		MALE		FEMALE	
	Number	Percent	Number	Percent	Number	Percent
Total	171,161	100.0	159,753	100.0	11,408	100.0
White	44,536	26.0	40,383	25.3	4,153	36.4
Hispanic	66,672	39.0	63,319	39.6	3,353	29.4
Black	49,823	29.1	46,493	29.1	3,330	29.2
Other	10,130	5.9	9,558	6.0	572	5.0

NOTE: Components may not add to totals due to independent rounding.

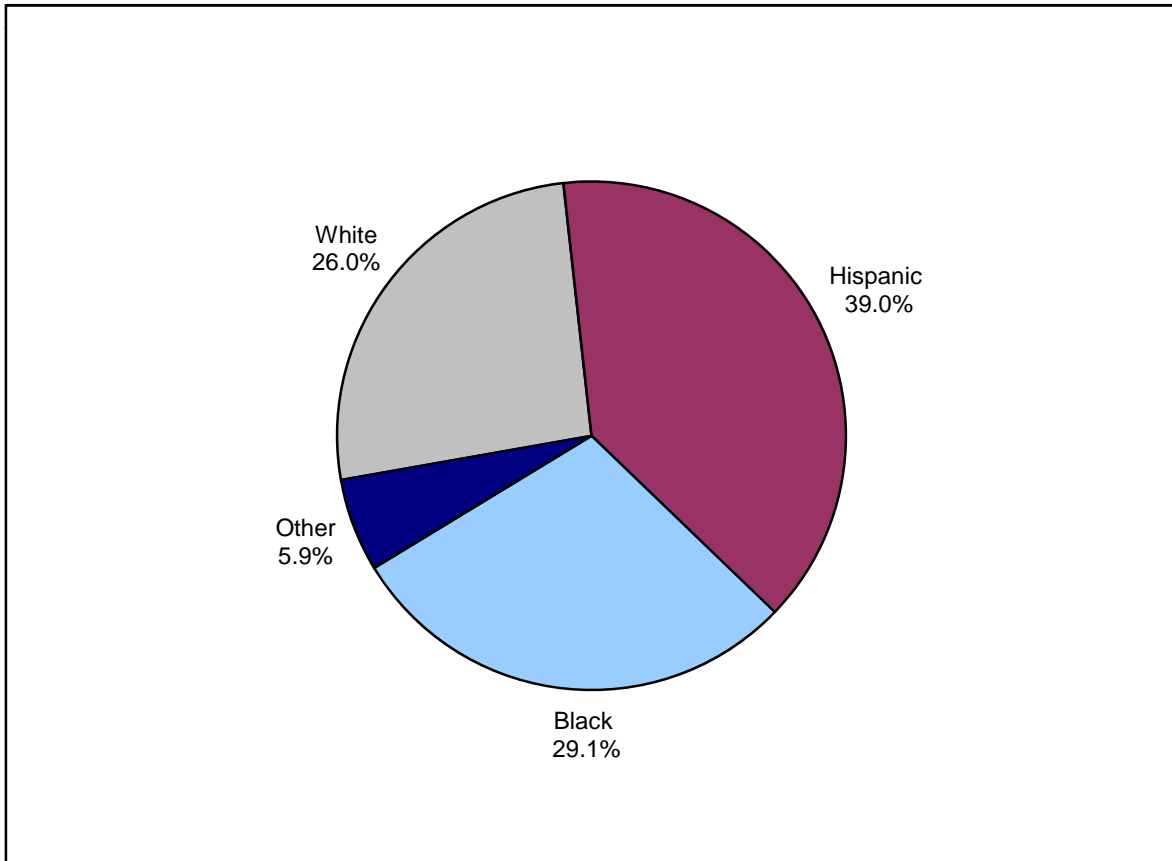

TABLE 11
 FELON INSTITUTION POPULATION
 BY RACIAL/ETHNIC GROUP AND GENDER
 DECEMBER 31, 1989 THROUGH DECEMBER 31, 2008

DECEMBER 31	TOTAL	MALE					FEMALE				
		TOTAL	WHITE	HISPANIC	BLACK	OTHER	TOTAL	WHITE	HISPANIC	BLACK	OTHER
		Number	Percent	Percent	Percent	Percent	Number	Percent	Percent	Percent	Percent
1989	84,338	78,911	29.7	28.4	37.3	4.6	5,427	33.0	22.1	37.8	7.1
1990	94,122	88,264	29.1	30.7	35.6	4.7	5,858	33.9	22.4	37.3	6.3
1991	98,515	92,837	28.5	32.1	34.6	4.9	5,678	35.5	22.4	36.5	5.6
1992	105,467	99,494	28.1	33.2	33.4	5.3	5,973	34.9	20.2	36.2	8.7
1993	115,573	108,828	27.9	34.7	32.4	5.0	6,745	35.7	24.6	35.4	4.3
1994	121,084	113,705	28.2	34.9	32.0	5.0	7,379	35.4	23.6	35.4	5.6
1995	131,232	122,969	28.6	35.3	31.2	4.9	8,263	35.9	23.1	34.6	6.4
1996	142,381	132,986	28.8	35.1	31.2	5.0	9,395	35.1	23.8	34.6	6.5
1997	152,225	141,944	29.2	35.0	30.9	4.9	10,281	36.9	23.8	33.8	5.5
1998	156,860	145,997	28.7	35.0	31.2	5.1	10,863	37.1	23.8	33.7	5.4
1999	158,208	147,555	28.4	35.0	31.2	5.3	10,653	37.7	23.6	34.0	4.7
2000	158,117	147,690	28.5	35.7	31.0	4.8	10,427	37.1	24.6	33.7	4.6
2001	155,037	145,662	28.3	36.2	30.5	5.0	9,375	37.7	24.8	32.9	4.6
2002	157,754	148,328	28.2	36.7	29.9	5.1	9,426	38.1	26.0	31.2	4.8
2003	160,011	149,914	27.9	37.5	29.4	5.2	10,097	38.4	26.8	30.1	4.8
2004	162,352	151,681	27.6	37.9	29.1	5.3	10,671	38.3	27.0	29.8	4.9
2005	166,389	155,313	27.2	38.7	28.8	5.3	11,076	37.9	27.9	29.2	5.0
2006	170,794	159,436	26.6	39.1	28.8	5.5	11,358	37.5	28.4	28.9	5.2
2007	170,129	159,022	25.8	39.8	28.9	5.5	11,107	36.1	29.5	29.0	5.3
2008	171,161	159,753	25.3	39.6	29.1	6.0	11,408	36.4	29.4	29.2	5.0

NOTE: Components may not add to totals due to independent rounding.

CHART 4

TOTAL INSTITUTION POPULATION
RACIAL/ETHNIC COMPOSITION
FELONS AND NON-FELONS
December 31, 1989 - December 31, 2008

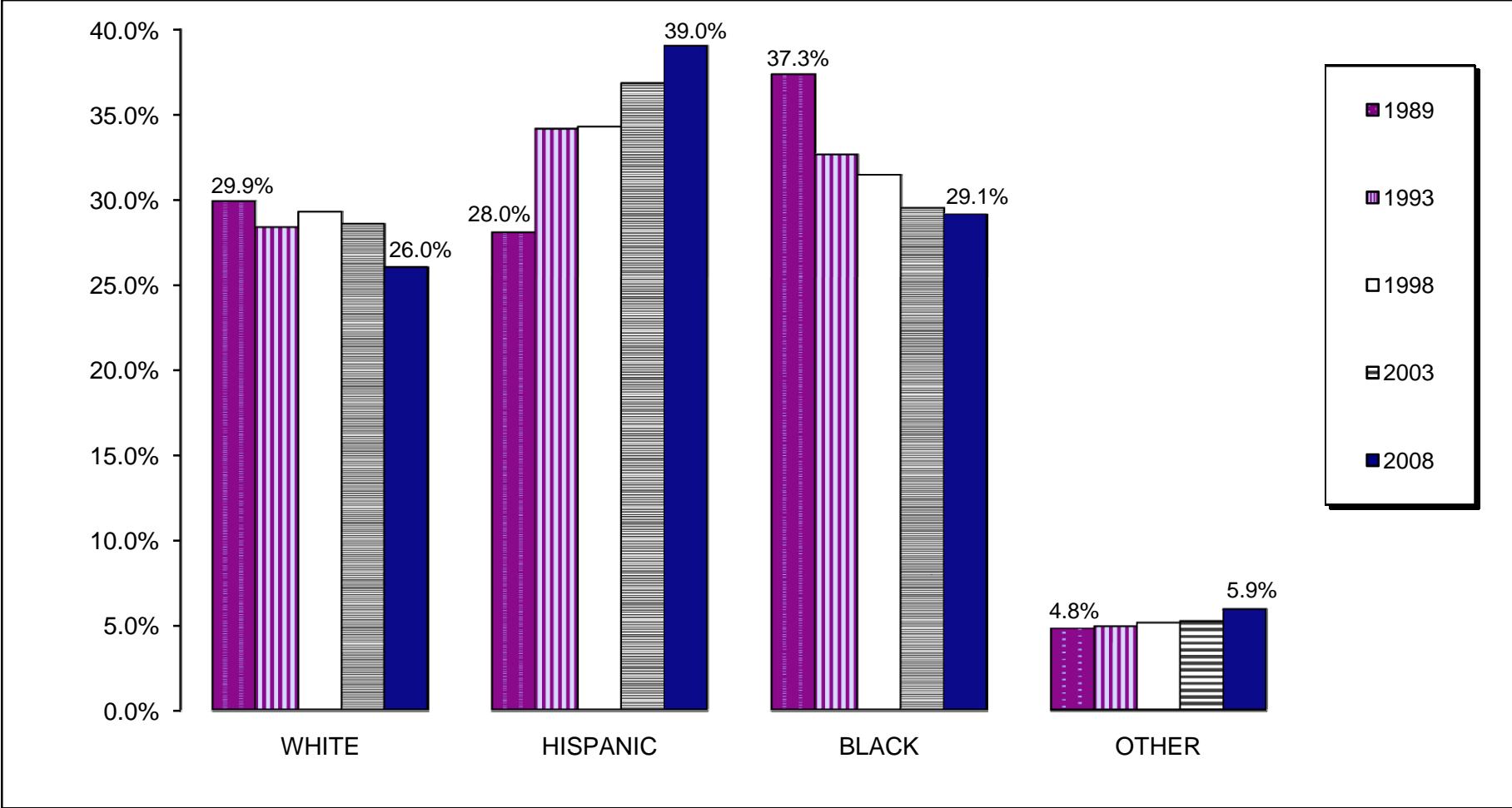

TABLE 12
 INSTITUTION POPULATION
 BY AGE GROUP, MEAN AGE AND GENDER
 AS OF DECEMBER 31, 2008

Age Group	TOTAL		MALE		FEMALE	
	Number	Percent	Number	Percent	Number	Percent
Total	171,161	100.0	159,753	100.0	11,408	100.0
18 - 19	2,072	1.2	1,990	1.2	82	0.7
20 - 24	20,997	12.3	19,844	12.4	1,153	10.1
25 - 29	29,663	17.3	27,709	17.3	1,954	17.1
30 - 34	25,984	15.2	24,241	15.2	1,743	15.3
35 - 39	24,112	14.1	22,362	14.0	1,750	15.3
40 - 44	23,125	13.5	21,300	13.3	1,825	16.0
45 - 49	20,740	12.1	19,205	12.0	1,535	13.5
50 - 54	12,891	7.5	12,102	7.6	789	6.9
55 - 59	6,372	3.7	6,014	3.8	358	3.1
60 and Over	5,205	3.0	4,986	3.1	219	1.9
Mean Age	37		37		37	

NOTE: Components may not add to totals due to independent rounding.

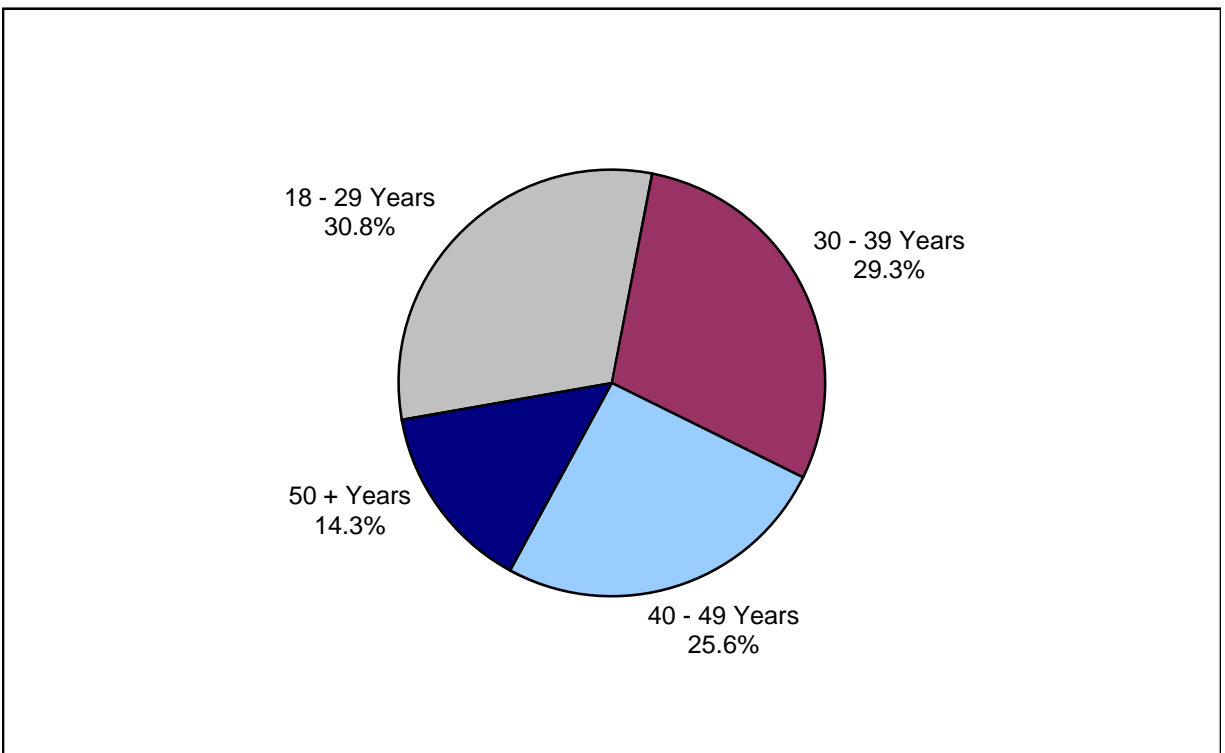

TABLE 13
 FELON INSTITUTION POPULATION
 BY AGE GROUP, MEAN AGE AND GENDER
 DECEMBER 31, 1989 THROUGH DECEMBER 31, 2008

DECEMBER 31	MALE										
	TOTAL	Percent	Under 20	20 - 24	25 - 29	30 - 34	35 - 39	40 - 44	45 - 49	50 and Over	Mean Age
			Percent	Percent	Percent	Percent	Percent	Percent	Percent	Percent	
1989	78,911	100.0	1.2	19.1	27.3	22.7	14.2	7.8	3.8	3.9	32
1990	88,264	100.0	1.4	18.8	26.2	22.6	14.6	8.4	3.9	4.1	32
1991	92,837	100.0	1.5	18.7	25.2	22.8	15.0	8.7	4.0	4.1	32
1992	99,494	100.0	1.7	19.0	24.0	22.4	15.6	8.7	4.4	4.2	32
1993	108,828	100.0	1.6	18.7	23.0	22.5	16.1	9.1	4.7	4.3	32
1994	113,705	100.0	1.4	17.9	22.3	22.3	16.9	9.7	5.0	4.5	33
1995	122,969	100.0	1.5	16.4	21.7	21.8	17.7	10.6	5.6	4.7	33
1996	132,986	100.0	1.8	15.7	20.4	21.0	18.5	11.4	6.0	5.1	33
1997	141,944	100.0	1.8	15.0	19.9	20.1	18.7	12.4	6.4	5.7	34
1998	145,997	100.0	1.8	14.7	18.7	19.3	19.0	13.2	7.2	6.3	34
1999	147,555	100.0	1.6	14.3	17.8	18.6	18.9	13.9	7.8	7.0	35
2000	147,690	100.0	1.4	14.1	17.0	18.2	18.5	14.6	8.4	7.7	35
2001	145,662	100.0	1.2	14.2	17.0	17.6	17.8	15.0	8.9	8.3	35
2002	148,328	100.0	1.2	14.2	17.0	17.2	17.0	15.2	9.4	8.8	35
2003	149,914	100.0	1.3	14.1	17.1	16.6	16.4	15.1	9.9	9.5	36
2004	151,681	100.0	1.2	13.8	17.4	16.1	15.9	15.1	10.3	10.2	36
2005	155,313	100.0	1.2	13.5	17.6	15.7	15.4	14.7	10.9	11.0	36
2006	159,436	100.0	1.2	12.9	17.9	15.4	14.9	14.3	11.4	12.1	36
2007	159,022	100.0	1.2	12.5	17.8	15.2	14.5	14.0	11.8	13.2	37
2008	159,753	100.0	1.2	12.4	17.3	15.2	14.0	13.3	12.0	14.5	37

DECEMBER 31	FEMALE										
	TOTAL	PERCENT	Under 20	20 - 24	25 - 29	30 - 34	35 - 39	40 - 44	45 - 49	50 and Over	Mean Age
			Percent	Percent	Percent	Percent	Percent	Percent	Percent		
1989	5,427	100.0	0.3	13.3	27.7	26.6	17.1	8.7	3.4	3.0	32
1990	5,858	100.0	0.4	12.2	26.1	26.8	18.0	9.1	4.1	3.4	33
1991	5,678	100.0	0.3	10.9	25.4	26.8	19.0	9.3	4.6	3.7	33
1992	5,973	100.0	0.5	11.4	22.6	27.1	19.4	10.5	5.0	3.5	33
1993	6,745	100.0	0.4	9.9	21.3	27.5	20.9	11.5	5.0	3.4	34
1994	7,379	100.0	0.4	9.2	20.0	26.6	22.6	12.0	5.4	3.9	34
1995	8,263	100.0	0.4	8.5	19.6	26.3	23.1	12.5	5.9	3.7	34
1996	9,395	100.0	0.6	7.7	18.3	25.5	23.8	13.6	6.3	4.1	35
1997	10,281	100.0	0.6	7.3	16.4	23.3	25.1	15.7	6.9	4.6	35
1998	10,863	100.0	0.6	7.7	14.9	23.3	24.9	16.0	7.6	5.1	36
1999	10,653	100.0	0.6	7.4	14.0	21.0	25.2	17.7	8.4	5.8	36
2000	10,427	100.0	0.7	8.1	12.7	20.4	24.3	18.3	9.1	6.3	36
2001	9,375	100.0	0.7	8.3	13.4	19.8	22.3	18.8	9.6	7.1	36
2002	9,426	100.0	0.6	9.7	13.7	18.6	20.8	18.9	10.1	7.6	36
2003	10,097	100.0	0.7	9.9	14.6	17.3	21.1	18.5	10.0	8.1	36
2004	10,671	100.0	0.6	10.2	15.2	16.3	19.7	18.3	11.0	8.7	37
2005	11,076	100.0	0.7	10.4	16.1	15.5	18.1	18.1	11.9	9.1	37
2006	11,358	100.0	0.7	10.1	16.2	15.2	17.6	18.0	12.4	9.8	37
2007	11,107	100.0	0.6	10.1	17.2	15.0	16.2	16.7	13.4	10.8	37
2008	11,408	100.0	0.7	10.1	17.1	15.3	15.3	16.0	13.5	12.0	37

CHART 5

TOTAL INSTITUTION POPULATION
AGE GROUPS
FELONS AND NON-FELONS
December 31, 1989 - December 31, 2008

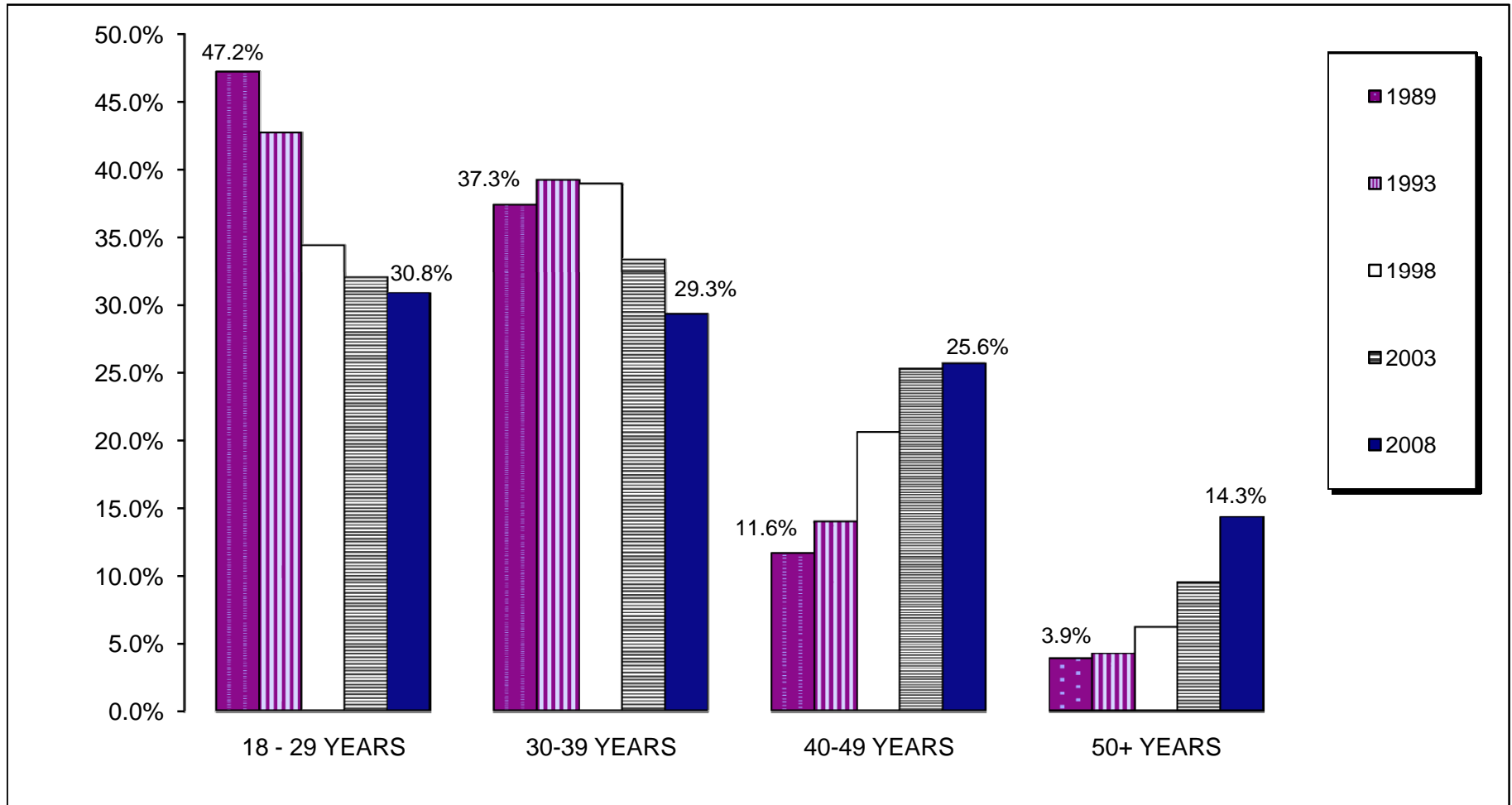

TABLE 14
INSTITUTION POPULATION
BY COUNTY OF COMMITMENT
AS OF DECEMBER 31, 2008

COUNTY OF COMMITMENT	Number	Percent	COUNTY OF COMMITMENT	Number	Percent
TOTAL COUNTIES	171,161	100.0			
Alameda	4,530	2.6	Orange	9,448	5.5
Alpine	3	0.0	Placer	1,053	0.6
Amador	217	0.1	Plumas	64	0.0
Butte	1,377	0.8	Riverside	11,113	6.5
Calaveras	119	0.1	Sacramento	7,560	4.4
Colusa	83	0.0	San Benito	122	0.1
Contra Costa	1,883	1.1	San Bernardino	12,616	7.4
Del Norte	150	0.1	San Diego	12,770	7.5
El Dorado	494	0.3	San Francisco	1,603	0.9
Fresno	5,410	3.2	San Joaquin	3,571	2.1
Glenn	147	0.1	San Luis Obispo	776	0.5
Humboldt	600	0.4	San Mateo	1,768	1.0
Imperial	400	0.2	Santa Barbara	1,632	1.0
Inyo	88	0.1	Santa Clara	5,919	3.5
Kern	5,105	3.0	Santa Cruz	541	0.3
Kings	1,455	0.9	Shasta	1,508	0.9
Lake	503	0.3	Sierra	14	0.0
Lassen	174	0.1	Siskiyou	243	0.1
Los Angeles	56,754	33.2	Solano	1,703	1.0
Madera	800	0.5	Sonoma	1,238	0.7
Marin	446	0.3	Stanislaus	2,469	1.4
Mariposa	73	0.0	Sutter	545	0.3
Mendocino	380	0.2	Tehama	503	0.3
Merced	1,204	0.7	Trinity	69	0.0
Modoc	31	0.0	Tulare	2,870	1.7
Mono	27	0.0	Tuolumne	277	0.2
Monterey	1,810	1.1	Ventura	2,273	1.3
Napa	408	0.2	Yolo	1,118	0.7
Nevada	141	0.1	Yuba	603	0.4
			Other*	360	0.2

* Includes California Division of Juvenile Justice Wards, County Diagnostic Cases, Safekeepers and Other State/Federal Custody.

NOTE: Components may not add to totals due to independent rounding.

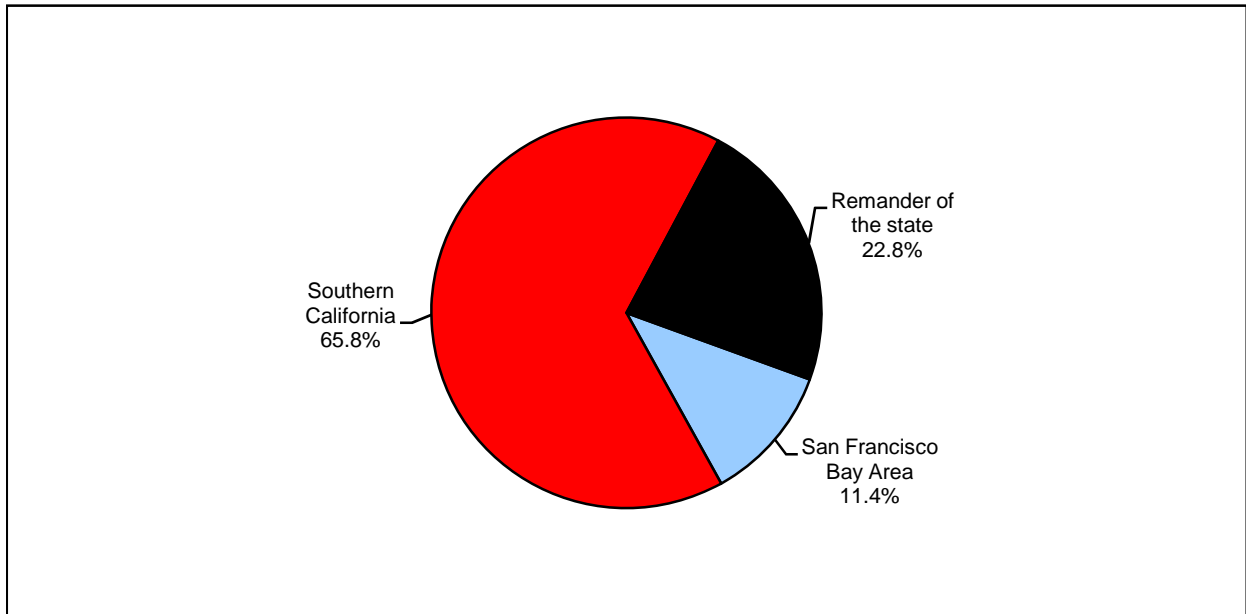

TABLE 15A
TOTAL FELON NEW ADMISSIONS AND PAROLE VIOLATORS RETURNED WITH A NEW TERM
NUMBER AND RATE PER 100,000 COUNTY POPULATION
BY COUNTY AND AREA OF COMMITMENT
CALENDAR YEAR 2008

	TOTAL		RATE PER 100,000 COUNTY POPULATION	FELON NEW ADMISSIONS		PAROLE VIOLATORS RETURNED WITH A NEW TERM	
	Number	Percent		Number	Percent	Number	Percent
TOTAL ADMITTED	66,336	100.0	173.4	46,386	100.0	19,950	100.0
AREA OF COMMITMENT*							
Southern California	45,318	68.3	193.4	30,688	66.2	14,630	73.3
San Francisco Bay Area	7,034	10.6	97.1	5,232	11.3	1,802	9.0
Remainder of The State	13,984	21.1	184.9	10,466	22.6	3,518	17.6
COUNTY OF COMMITMENT							
Alameda	1,485	2.2	97.0	1,115	2.4	370	1.8
Alpine	1	0.0	74.4	1	0.0	0	0.0
Amador	74	0.1	187.8	62	0.1	12	0.1
Butte	520	0.8	232.6	381	0.8	139	0.7
Calaveras	62	0.1	132.9	56	0.1	6	0.0
Colusa	30	0.0	131.4	26	0.1	4	0.0
Contra Costa	494	0.7	46.9	387	0.8	107	0.5
Del Norte	50	0.1	165.0	38	0.1	12	0.1
El Dorado	199	0.3	108.5	154	0.3	45	0.2
Fresno	2,268	3.3	239.7	1,673	3.6	595	2.9
Glenn	45	0.1	150.3	34	0.1	11	0.1
Humboldt	245	0.4	183.8	159	0.3	86	0.4
Imperial	167	0.2	92.9	100	0.2	67	0.3
Inyo	40	0.1	210.4	35	0.1	5	0.0
Kern	2,219	3.3	265.7	1,521	3.2	698	3.4
Kings	543	0.8	344.6	422	0.9	121	0.6
Lake	154	0.2	233.5	134	0.3	20	0.1
Lassen	72	0.1	193.4	62	0.1	10	0.0
Los Angeles	21,555	31.8	207.6	14,705	31.3	6,850	32.9
Madera	364	0.5	235.7	269	0.6	95	0.5
Marin	131	0.2	51.7	106	0.2	25	0.1
Mariposa	29	0.0	154.5	24	0.1	5	0.0
Mendocino	160	0.2	174.3	139	0.3	21	0.1

*The counties covered under each area of commitment are identified in the Reference Guide.

NOTE: Components may not add to totals due to independent rounding.

(Continued)

TABLE 15A (Continued)
TOTAL FELON NEW ADMISSIONS AND PAROLE VIOLATORS RETURNED WITH A NEW TERM
NUMBER AND RATE PER 100,000 COUNTY POPULATION
BY COUNTY AND AREA OF COMMITMENT
CALENDAR YEAR 2007

	TOTAL		RATE PER 100,000 COUNTY POPULATION	FELON NEW ADMISSIONS		PAROLE VIOLATORS RETURNED WITH A NEW TERM	
	Number	Percent		Number	Percent	Number	Percent
Merced	418	0.6	159.8	284	0.6	134	0.6
Modoc	5	0.0	47.3	5	0.0	0	0.0
Mono	10	0.0	69.7	9	0.0	1	0.0
Monterey	580	0.9	135.6	408	0.9	172	0.8
Napa	157	0.2	113.0	125	0.3	32	0.2
Nevada	36	0.1	35.6	31	0.1	5	0.0
Orange	4,646	6.9	147.4	3,199	6.8	1,447	7.0
Placer	369	0.5	110.5	280	0.6	89	0.4
Plumas	35	0.1	161.5	30	0.1	5	0.0
Riverside	4,466	6.6	210.7	2,867	6.1	1,599	7.7
Sacramento	2,335	3.4	164.1	1,716	3.7	619	3.0
San Benito	49	0.1	80.6	36	0.1	13	0.1
San Bernardino	6,244	9.2	297.9	4,162	8.9	2,082	10.0
San Diego	4,261	6.3	135.8	2,902	6.2	1,359	6.5
San Francisco	630	0.9	77.8	457	1.0	173	0.8
San Joaquin	1,153	1.7	163.1	911	1.9	242	1.2
San Luis Obispo	291	0.4	109.3	202	0.4	89	0.4
San Mateo	687	1.0	93.9	504	1.1	183	0.9
Santa Barbara	631	0.9	147.8	444	0.9	187	0.9
Santa Clara	2,376	3.5	131.3	1,744	3.7	632	3.0
Santa Cruz	159	0.2	59.9	132	0.3	27	0.1
Shasta	537	0.8	287.9	412	0.9	125	0.6
Sierra	5	0.0	136.7	5	0.0	0	0.0
Siskiyou	65	0.1	139.4	51	0.1	14	0.1
Solano	643	0.9	149.0	449	1.0	194	0.9
Sonoma	431	0.6	88.4	345	0.7	86	0.4
Stanislaus	1,046	1.5	194.0	714	1.5	332	1.6
Sutter	335	0.5	342.5	264	0.6	71	0.3
Tehama	166	0.2	260.6	139	0.3	27	0.1
Trinity	20	0.0	134.7	17	0.0	3	0.0
Tulare	935	1.4	209.4	675	1.4	260	1.2
Tuolumne	89	0.1	153.0	62	0.1	27	0.1
Ventura	838	1.2	100.0	586	1.2	252	1.2
Yolo	562	0.8	282.0	451	1.0	111	0.5
Yuba	219	0.3	286.1	165	0.4	54	0.3

NOTE: Components may not add to totals due to independent rounding.

TABLE 15B
 MALE FELON NEW ADMISSIONS AND PAROLE VIOLATORS RETURNED WITH A NEW TERM
 NUMBER AND RATE PER 100,000 COUNTY POPULATION
 BY COUNTY AND AREA OF COMMITMENT
 CALENDAR YEAR 2008

	TOTAL		RATE PER 100,000 COUNTY POPULATION	FELON NEW ADMISSIONS		PAROLE VIOLATORS RETURNED WITH A NEW TERM	
	Number	Percent		Number	Percent	Number	Percent
TOTAL ADMITTED	58,482	100.0	152.9	40,303	100.0	18,179	100.0
AREA OF COMMITMENT*							
Southern California	39,793	68.0	169.8	26,495	65.7	13,298	73.2
San Francisco Bay Area	6,332	10.8	87.4	4,674	11.6	1,658	9.1
Remainder of The State	12,357	21.1	163.4	9,134	22.7	3,223	17.7
COUNTY OF COMMITMENT							
Alameda	1,378	2.3	90.0	1,030	2.5	348	1.8
Alpine	1	0.0	74.4	1	0.0	0	0.0
Amador	67	0.1	170.0	55	0.1	12	0.1
Butte	463	0.8	207.1	334	0.8	129	0.7
Calaveras	59	0.1	126.5	53	0.1	6	0.0
Colusa	28	0.0	122.6	24	0.1	4	0.0
Contra Costa	457	0.8	43.4	356	0.9	101	0.5
Del Norte	41	0.1	135.3	30	0.1	11	0.1
El Dorado	172	0.3	93.8	130	0.3	42	0.2
Fresno	1,986	3.3	209.9	1,448	3.5	538	2.8
Glenn	44	0.1	146.9	33	0.1	11	0.1
Humboldt	218	0.4	163.6	139	0.3	79	0.4
Imperial	151	0.3	84.0	85	0.2	66	0.3
Inyo	35	0.1	184.1	30	0.1	5	0.0
Kern	1,881	3.1	225.3	1,258	3.1	623	3.3
Kings	461	0.8	292.6	349	0.8	112	0.6
Lake	139	0.2	210.8	120	0.3	19	0.1
Lassen	53	0.1	142.4	45	0.1	8	0.0
Los Angeles	19,018	31.7	183.1	12,747	31.0	6,271	33.2
Madera	298	0.5	193.0	233	0.6	65	0.3
Marin	122	0.2	48.2	100	0.2	22	0.1
Mariposa	26	0.0	138.5	22	0.1	4	0.0
Mendocino	143	0.2	155.8	123	0.3	20	0.1

*The counties covered under each area of commitment are identified in the Reference Guide.

NOTE: Components may not add to totals due to independent rounding.

(Continued)

TABLE 15B (Continued)
 MALE FELON NEW ADMISSIONS AND PAROLE VIOLATORS RETURNED WITH A NEW TERM
 NUMBER AND RATE PER 100,000 COUNTY POPULATION
 BY COUNTY AND AREA OF COMMITMENT
 CALENDAR YEAR 2007

	TOTAL		RATE PER 100,000 COUNTY POPULATION	FELON NEW ADMISSIONS		PAROLE VIOLATORS RETURNED WITH A NEW TERM	
	Number	Percent		Number	Percent	Number	Percent
Merced	386	0.6	147.6	259	0.6	127	0.7
Modoc	4	0.0	37.9	4	0.0	0	0.0
Mono	10	0.0	69.7	9	0.0	1	0.0
Monterey	509	0.8	119.0	350	0.9	159	0.8
Napa	142	0.2	102.2	113	0.3	29	0.2
Nevada	31	0.1	30.7	26	0.1	5	0.0
Orange	4,020	6.7	127.5	2,726	6.6	1,294	6.9
Placer	324	0.5	97.0	243	0.6	81	0.4
Plumas	27	0.0	124.6	22	0.1	5	0.0
Riverside	3,928	6.5	185.3	2,487	6.0	1,441	7.6
Sacramento	2,117	3.5	148.8	1,538	3.7	579	3.1
San Benito	42	0.1	69.1	30	0.1	12	0.1
San Bernardino	5,435	9.1	259.3	3,556	8.6	1,879	9.9
San Diego	3,777	6.3	120.3	2,535	6.2	1,242	6.6
San Francisco	578	1.0	71.4	409	1.0	169	0.9
San Joaquin	1,032	1.7	146.0	821	2.0	211	1.1
San Luis Obispo	274	0.5	102.9	185	0.5	89	0.5
San Mateo	606	1.0	82.8	447	1.1	159	0.8
Santa Barbara	562	0.9	131.6	392	1.0	170	0.9
Santa Clara	2,093	3.5	115.6	1,520	3.7	573	3.0
Santa Cruz	143	0.2	53.8	116	0.3	27	0.1
Shasta	457	0.8	245.0	340	0.8	117	0.6
Sierra	5	0.0	136.7	5	0.0	0	0.0
Siskiyou	62	0.1	133.0	48	0.1	14	0.1
Solano	555	0.9	128.6	382	0.9	173	0.9
Sonoma	401	0.7	82.2	317	0.8	84	0.4
Stanislaus	935	1.6	173.4	629	1.5	306	1.6
Sutter	297	0.5	303.7	234	0.6	63	0.3
Tehama	144	0.2	226.1	120	0.3	24	0.1
Trinity	20	0.0	134.7	17	0.0	3	0.0
Tulare	831	1.4	186.1	590	1.4	241	1.3
Tuolumne	77	0.1	132.4	50	0.1	27	0.1
Ventura	747	1.2	89.2	524	1.3	223	1.2
Yolo	491	0.8	246.4	385	0.9	106	0.6
Yuba	179	0.3	233.8	129	0.3	50	0.3

NOTE: Components may not add to totals due to independent rounding.

TABLE 15C
 FEMALE FELON NEW ADMISSIONS AND PAROLE VIOLATORS RETURNED WITH A NEW TERM
 NUMBER AND RATE PER 100,000 COUNTY POPULATION
 BY COUNTY AND AREA OF COMMITMENT
 CALENDAR YEAR 2008

	TOTAL		RATE PER 100,000 COUNTY POPULATION	FELON NEW ADMISSIONS		PAROLE VIOLATORS RETURNED WITH A NEW TERM	
	Number	Percent		Number	Percent	Number	Percent
TOTAL ADMITTED	7,854	100.0	20.5	6,083	100.0	1,771	100.0
AREA OF COMMITMENT*							
Southern California	5,525	70.3	23.6	4,193	68.9	1,332	75.2
San Francisco Bay Area	702	8.9	9.7	558	9.2	144	8.1
Remainder of The State	1,627	20.7	21.5	1,332	21.9	295	16.7
COUNTY OF COMMITMENT							
Alameda	107	1.4	7.0	85	1.4	22	1.1
Alpine	0	0.0	0.0	0	0.0	0	0.0
Amador	7	0.1	17.8	7	0.1	0	0.0
Butte	57	0.7	25.5	47	0.8	10	0.5
Calaveras	3	0.0	6.4	3	0.1	0	0.0
Colusa	2	0.0	8.8	2	0.0	0	0.0
Contra Costa	37	0.5	3.5	31	0.5	6	0.3
Del Norte	9	0.1	29.7	8	0.1	1	0.1
El Dorado	27	0.3	14.7	24	0.4	3	0.2
Fresno	282	3.6	29.8	225	3.8	57	3.0
Glenn	1	0.0	3.3	1	0.0	0	0.0
Humboldt	27	0.3	20.3	20	0.3	7	0.4
Imperial	16	0.2	8.9	15	0.3	1	0.1
Inyo	5	0.1	26.3	5	0.1	0	0.0
Kern	338	4.3	40.5	263	4.5	75	3.9
Kings	82	1.1	52.0	73	1.2	9	0.5
Lake	15	0.2	22.7	14	0.2	1	0.1
Lassen	19	0.2	51.0	17	0.3	2	0.1
Los Angeles	2,537	32.5	24.4	1,958	33.3	579	30.1
Madera	66	0.8	42.7	36	0.6	30	1.6
Marin	9	0.1	3.6	6	0.1	3	0.2
Mariposa	3	0.0	16.0	2	0.0	1	0.1
Mendocino	17	0.2	18.5	16	0.3	1	0.1

*The counties covered under each area of commitment are identified in the Reference Guide.

NOTE: Components may not add to totals due to independent rounding.

(Continued)

TABLE 15C (Continued)
 FEMALE FELON NEW ADMISSIONS AND PAROLE VIOLATORS RETURNED WITH A NEW TERM
 NUMBER AND RATE PER 100,000 COUNTY POPULATION
 BY COUNTY AND AREA OF COMMITMENT
 CALENDAR YEAR 2007

	TOTAL		RATE PER 100,000 COUNTY POPULATION	FELON NEW ADMISSIONS		PAROLE VIOLATORS RETURNED WITH A NEW TERM	
	Number	Percent		Number	Percent	Number	Percent
Merced	32	0.4	12.2	25	0.4	7	0.4
Modoc	1	0.0	9.5	1	0.0	0	0.0
Mono	0	0.0	0.0	0	0.0	0	0.0
Monterey	71	0.9	16.6	58	1.0	13	0.7
Napa	15	0.2	10.8	12	0.2	3	0.2
Nevada	5	0.1	4.9	5	0.1	0	0.0
Orange	626	8.0	19.9	473	8.0	153	8.0
Placer	45	0.6	13.5	37	0.6	8	0.4
Plumas	8	0.1	36.9	8	0.1	0	0.0
Riverside	538	6.9	25.4	380	6.5	158	8.2
Sacramento	218	2.8	15.3	178	3.0	40	2.1
San Benito	7	0.1	11.5	6	0.1	1	0.1
San Bernardino	809	10.4	38.6	606	10.3	203	10.6
San Diego	484	6.2	15.4	367	6.2	117	6.1
San Francisco	52	0.7	6.4	48	0.8	4	0.2
San Joaquin	121	1.6	17.1	90	1.5	31	1.6
San Luis Obispo	17	0.2	6.4	17	0.3	0	0.0
San Mateo	81	1.0	11.1	57	1.0	24	1.2
Santa Barbara	69	0.9	16.2	52	0.9	17	0.9
Santa Clara	283	3.6	15.6	224	3.8	59	3.1
Santa Cruz	16	0.2	6.0	16	0.3	0	0.0
Shasta	80	1.0	42.9	72	1.2	8	0.4
Sierra	0	0.0	0.0	0	0.0	0	0.0
Siskiyou	3	0.0	6.4	3	0.1	0	0.0
Solano	88	1.1	20.4	67	1.1	21	1.1
Sonoma	30	0.4	6.2	28	0.5	2	0.1
Stanislaus	111	1.4	20.6	85	1.4	26	1.4
Sutter	38	0.5	38.9	30	0.5	8	0.4
Tehama	22	0.3	34.5	19	0.3	3	0.2
Trinity	0	0.0	0.0	0	0.0	0	0.0
Tulare	104	1.3	23.3	85	1.4	19	1.0
Tuolumne	12	0.2	20.6	12	0.2	0	0.0
Ventura	91	1.2	10.9	62	1.1	29	1.5
Yolo	71	0.9	35.6	66	1.1	5	0.3
Yuba	40	0.5	52.2	36	0.6	4	0.2

NOTE: Components may not add to totals due to independent rounding.

TABLE 16
 FELON INSTITUTION POPULATION BY ADMISSION/RETURN STATUS AND GENDER
 December 31, 1989 - December 31, 2008

AS OF DECEMBER 31	MALE				FEMALE			
	Population	NEW ADMISSIONS	PV-RTC	PV-WNT	Population	NEW ADMISSIONS	PV-RTC	PV-WNT
		Percent	Percent	Percent		Percent	Percent	Percent
1989	78,911	63.4%	15.5%	21.1%	5,427	69.7%	15.6%	14.7%
1990	88,264	63.0%	14.0%	23.0%	5,858	68.7%	14.6%	16.6%
1991	92,837	62.5%	12.2%	25.3%	5,678	68.7%	12.2%	19.1%
1992	99,494	62.3%	10.7%	27.0%	5,973	68.9%	10.7%	20.4%
1993	108,828	61.9%	10.8%	27.2%	6,745	66.9%	12.0%	21.1%
1994	113,705	60.6%	13.8%	25.6%	7,379	64.1%	15.3%	20.7%
1995	122,969	60.2%	14.6%	25.2%	8,263	64.1%	16.7%	19.2%
1996	132,986	59.5%	15.5%	25.1%	9,395	63.3%	17.6%	19.0%
1997	141,944	57.8%	17.4%	24.7%	10,281	61.6%	20.0%	18.3%
1998	145,997	58.4%	16.8%	24.8%	10,863	61.3%	19.9%	18.8%
1999	147,555	58.3%	16.5%	25.2%	10,653	60.4%	19.6%	20.0%
2000	147,690	58.1%	16.7%	25.2%	10,427	59.7%	20.5%	19.8%
2001	145,662	58.8%	16.5%	24.7%	9,375	62.9%	18.8%	18.2%
2002	148,095	59.4%	16.5%	24.1%	9,644	62.1%	20.0%	17.9%
2003	150,613	61.4%	14.3%	24.3%	9,890	64.7%	17.2%	18.1%
2004	151,681	63.4%	11.6%	25.0%	10,671	68.2%	13.2%	18.6%
2005	155,313	63.6%	11.0%	25.4%	11,076	68.3%	13.2%	18.5%
2006	159,626	62.9%	11.7%	25.4%	11,369	66.4%	13.6%	20.0%
2007	159,022	63.1%	11.2%	25.7%	11,107	66.5%	13.0%	20.6%
2008	159,753	63.6%	11.0%	25.4%	11,408	69.2%	11.9%	19.0%

Note: PV-RTCs are parolees returned to prison for violating their parole conditions and parolees returned pending a parole revocation hearing. PV-WNTs are parolees returned with a new felony court commitment to prison. Offenders may be counted more than one time. Components may not add to totals due to independent rounding.

CHART 6

TOTAL FELON INSTITUTION POPULATION BY ADMISSION/RETURN STATUS
December 31, 1989 - December 31, 2008

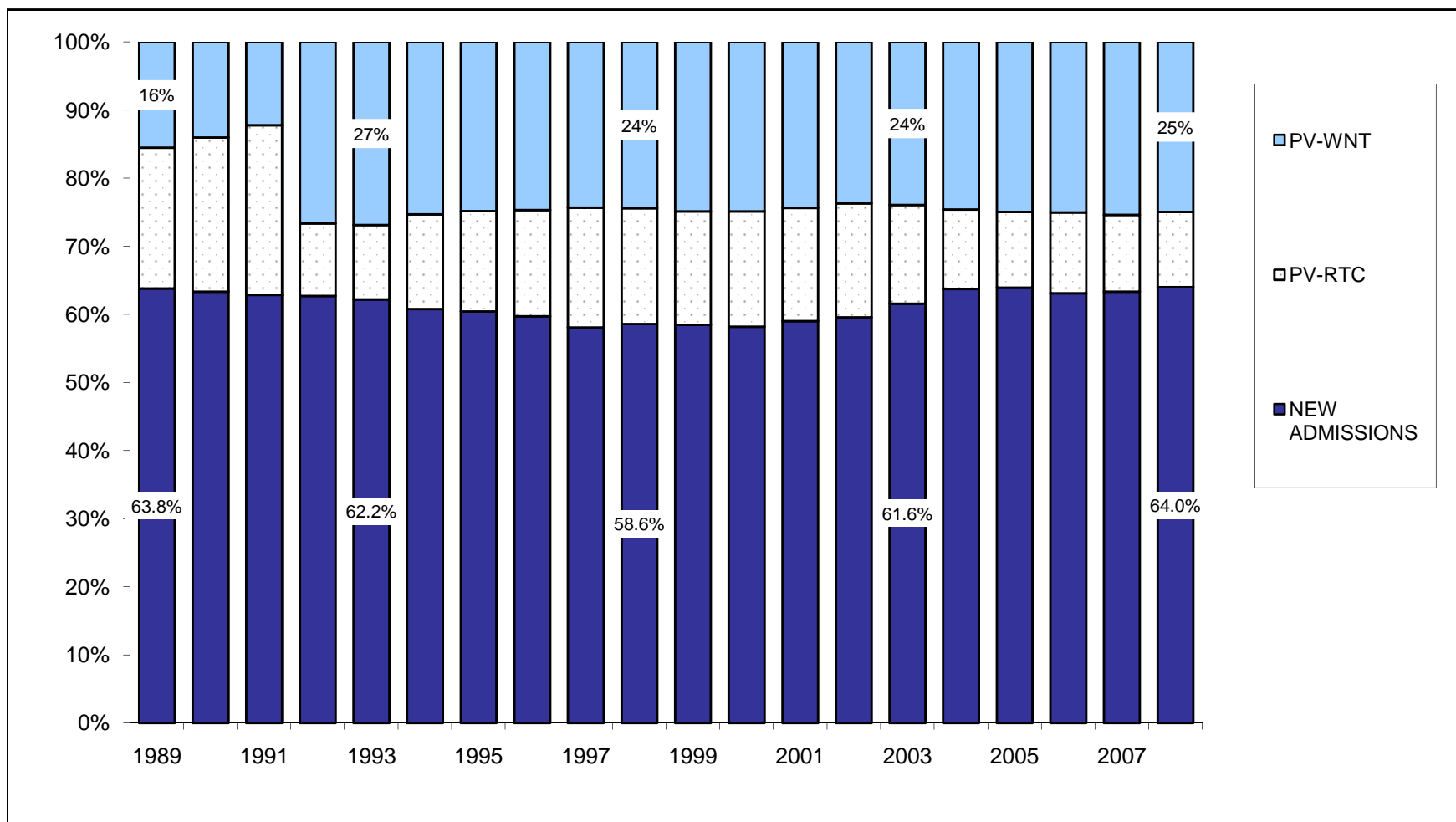

TABLE 17
 CIVIL NARCOTIC ADDICT INSTITUTION POPULATION BY GENDER
 DECEMBER 31, 1989 THROUGH DECEMBER 31, 2008

DECEMBER 31	TOTAL	MALE		FEMALE	
		Number	Percent	Number	Percent
1989	2,564	2,045	79.8	519	20.2
1990	2,723	2,127	78.1	596	21.9
1991	2,779	2,192	78.9	587	21.1
1992	3,586	2,862	79.8	724	20.2
1993	3,869	3,096	80.0	773	20.0
1994	4,112	3,314	80.6	798	19.4
1995	3,577	2,822	78.9	755	21.1
1996	2,815	2,158	76.7	657	23.3
1997	2,699	2,139	79.3	560	20.7
1998	2,376	1,798	75.7	578	24.3
1999	2,168	1,696	78.2	472	21.8
2000	2,205	1,700	77.1	505	22.9
2001	1,777	1,449	81.5	328	18.5
2002	1,596	1,289	80.8	307	19.2
2003	1,423	1,119	78.6	304	21.4
2004	1,252	994	79.4	258	20.6
2005	1,312	969	73.9	343	26.1
2006	1,218	873	71.7	345	28.3
2007	992	724	73.0	268	27.0
2008	802	592	73.8	210	26.2

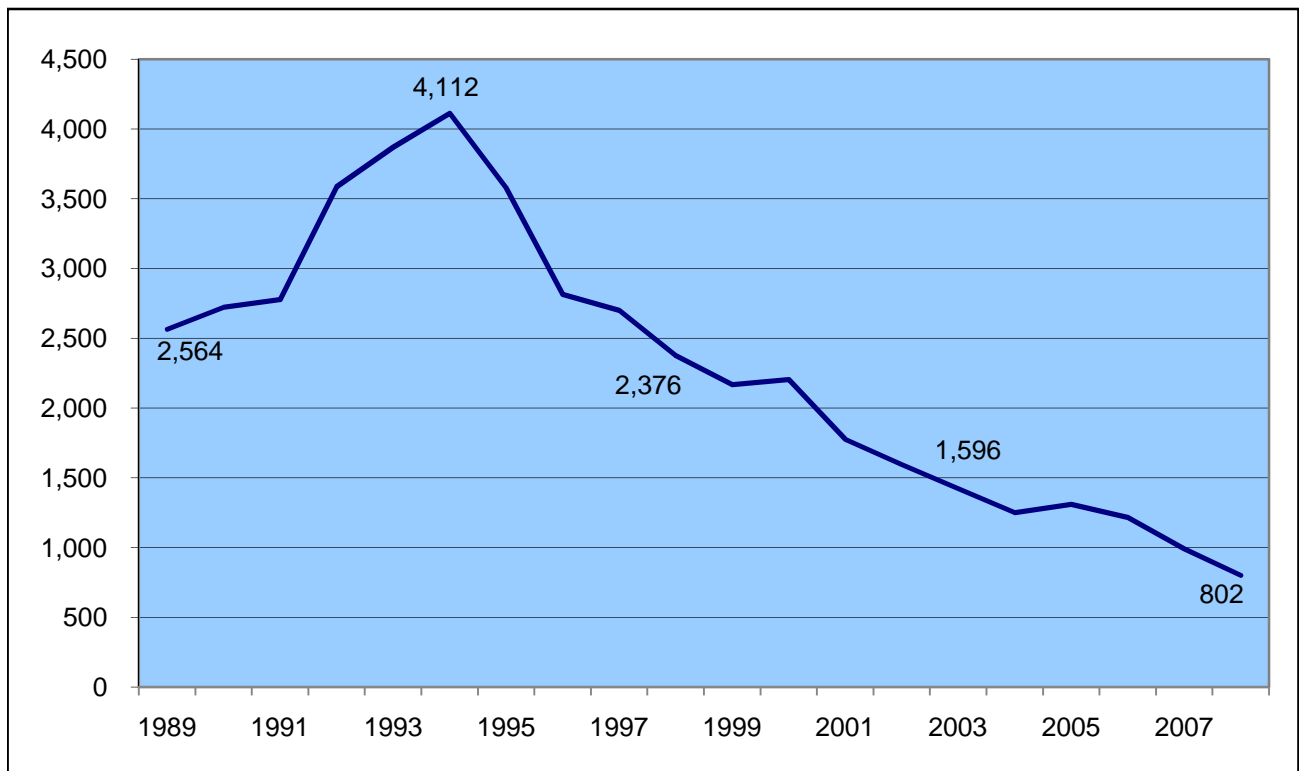

TABLE 18
 CIVIL NARCOTIC ADDICT INSTITUTION POPULATION
 BY RACIAL/ETHNIC GROUP AND GENDER
 DECEMBER 31, 1989 THROUGH DECEMBER 31, 2008

DECEMBER 31	TOTAL POPULATION	MALE					FEMALE				
		MALE TOTAL	WHITE	HISPANIC	BLACK	OTHER	FEMALE TOTAL	WHITE	HISPANIC	BLACK	OTHER
			Percent	Percent	Percent	Percent		Percent	Percent	Percent	Percent
1989	2,564	2,045	39.6	29.8	27.2	3.4	519	42.8	29.9	20.0	7.3
1990	2,723	2,127	39.1	25.6	32.3	3.1	596	41.1	28.9	22.8	7.2
1991	2,779	2,192	38.3	24.0	34.9	2.8	587	43.8	24.7	24.0	7.5
1992	3,586	2,862	40.3	22.6	33.6	3.5	724	43.8	22.9	26.7	6.6
1993	3,869	3,096	39.9	23.0	33.7	3.4	773	42.0	24.1	30.0	3.9
1994	4,112	3,314	42.8	22.6	31.9	2.7	798	46.5	23.4	25.2	4.9
1995	3,577	2,822	45.5	21.5	30.2	2.8	755	48.3	22.0	24.8	4.9
1996	2,815	2,158	47.8	21.3	28.9	2.0	657	46.7	20.4	29.2	3.7
1997	2,699	2,139	49.6	20.3	28.0	2.1	560	45.5	21.4	28.2	4.8
1998	2,376	1,798	52.6	19.2	25.1	3.1	578	49.8	21.5	24.2	4.5
1999	2,168	1,696	53.5	17.9	26.2	2.4	472	53.2	19.9	23.9	3.0
2000	2,205	1,700	52.7	19.2	26.4	1.7	505	56.2	16.0	25.1	2.6
2001	1,777	1,449	54.1	16.8	27.2	1.9	328	53.7	21.3	22.3	2.7
2002	1,596	1,289	54.2	16.1	26.8	3.0	307	56.7	16.6	25.1	1.6
2003	1,423	1,119	52.7	20.6	23.6	3.0	304	62.2	16.8	19.1	2.0
2004	1,252	994	53.8	20.0	23.4	2.7	258	59.7	17.1	19.4	3.9
2005	1,312	969	56.4	19.9	20.0	3.6	343	63.3	20.4	14.3	2.0
2006	1,210	862	56.1	21.3	19.0	3.5	348	60.9	20.1	16.1	2.9
2007	992	724	53.6	20.9	21.3	4.3	268	63.1	19.8	15.3	1.9
2008	802	592	57.6	20.8	17.4	4.2	210	60.0	20.5	15.7	3.8

Components may not add to totals due to independent rounding.

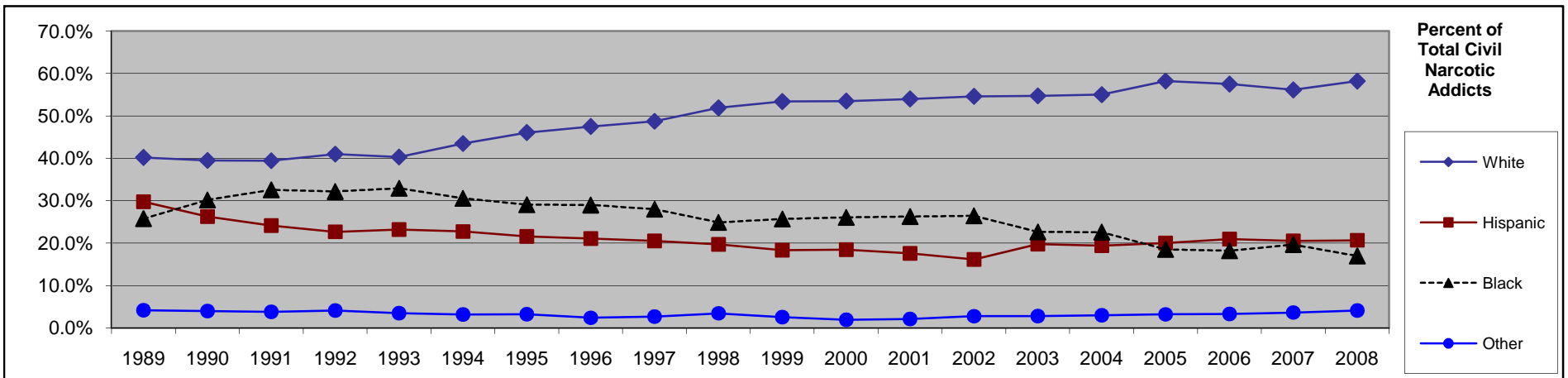

TABLE 19
 CIVIL NARCOTIC ADDICT INSTITUTION POPULATION
 BY AGE GROUP, MEAN AGE AND GENDER
 DECEMBER 31, 1989 THROUGH DECEMBER 31, 2008

DECEMBER 31	MALE									
	MALE TOTAL	Under 20	20 - 24	25 - 29	30 - 34	35 - 39	40 - 44	45 - 49	50 and Over	Mean Age
		Percent	Percent	Percent	Percent	Percent	Percent	Percent	Percent	
1989	2,045	1.3	20.3	28.1	24.0	15.3	7.1	2.5	1.3	31
1990	2,127	1.2	19.0	27.0	24.0	16.8	8.1	2.5	1.4	31
1991	2,192	0.7	18.7	25.0	26.7	16.4	8.7	2.3	1.5	31
1992	2,862	0.9	15.5	25.4	26.2	18.7	8.6	3.2	1.6	32
1993	3,096	0.9	16.3	23.3	27.4	17.0	9.4	3.6	2.1	32
1994	3,314	0.9	13.7	22.8	26.1	19.2	10.4	4.9	2.1	33
1995	2,822	0.6	13.3	22.1	24.1	20.1	11.8	5.4	2.5	33
1996	2,158	1.0	11.4	21.4	22.7	20.4	13.3	6.2	3.5	34
1997	2,139	0.6	11.1	19.4	21.7	22.6	14.4	6.3	3.9	34
1998	1,798	0.7	11.5	16.6	22.7	22.2	14.6	7.0	4.7	35
1999	1,696	0.9	10.6	16.3	22.1	20.8	15.7	8.2	5.4	35
2000	1,700	1.3	10.3	13.3	20.1	22.7	17.5	9.7	5.1	35
2001	1,449	0.6	12.2	12.4	18.9	21.7	19.0	9.2	6.0	36
2002	1,289	0.7	13.0	15.1	18.4	19.8	18.2	8.5	6.4	35
2003	1,119	1.1	15.4	11.6	18.5	17.8	17.6	11.6	6.4	36
2004	994	1.4	14.4	14.9	16.2	17.9	16.1	12.2	6.9	36
2005	969	1.7	15.8	17.6	14.9	16.7	14.7	11.0	7.6	36
2006	862	0.9	11.9	19.4	14.5	16.6	15.9	11.1	9.6	36
2007	724	0.3	11.5	18.9	13.1	15.3	16.6	13.7	10.6	37
2008	592	1.4	12.8	17.6	14.2	15.7	14.4	13.5	10.5	36

DECEMBER 31	FEMALE									
	FEMALE TOTAL	Under 20	20 - 24	25 - 29	30 - 34	35 - 39	40 - 44	45 - 49	50 and Over	Mean Age
		Percent	Percent	Percent	Percent	Percent	Percent	Percent	Percent	
1989	519	0.2	17.7	30.4	30.1	13.7	6.6	1.0	0.4	30
1990	596	0.0	14.1	28.0	33.2	15.6	6.4	2.0	0.7	31
1991	587	0.2	12.6	27.3	29.0	19.9	7.5	2.2	1.4	32
1992	724	0.4	11.7	27.2	31.1	17.1	9.0	2.3	1.1	32
1993	773	0.3	10.2	22.6	32.3	20.7	8.7	3.4	1.8	33
1994	798	0.6	7.4	20.9	28.8	24.8	10.9	4.4	2.1	34
1995	755	0.3	6.5	22.4	29.3	24.8	10.3	4.9	1.6	34
1996	657	0.2	5.6	17.8	29.8	26.0	13.9	5.2	1.5	34
1997	560	0.7	5.9	15.2	25.0	29.3	15.7	5.9	2.3	35
1998	578	0.3	6.6	12.6	23.2	29.2	19.0	6.7	2.2	36
1999	472	0.4	6.4	16.1	22.2	25.6	19.1	8.1	2.1	35
2000	505	0.6	9.5	14.9	18.8	26.1	17.6	8.9	3.6	35
2001	328	0.3	8.5	11.0	22.6	24.1	22.3	7.9	3.4	36
2002	307	0.3	10.1	19.2	11.7	24.1	20.8	9.8	3.9	36
2003	304	0.0	12.2	12.5	19.1	20.1	20.1	10.9	5.3	36
2004	258	0.0	9.3	11.6	17.8	20.9	21.3	10.5	8.5	37
2005	343	0.6	13.1	15.2	13.4	21.6	15.7	13.7	6.7	37
2006	348	0.6	14.4	17.0	19.0	13.8	17.8	11.8	5.7	35
2007	268	0.4	15.7	17.9	10.4	21.3	15.7	13.1	5.6	35
2008	210	0.0	12.4	25.2	12.4	12.4	14.8	15.2	7.6	36

NOTE: Components may not add to totals due to independent rounding.

TABLE 20
COMMUNITY CORRECTIONAL CENTER POPULATION
BY PROGRAM TYPE
AS OF DECEMBER 31, 2008

	Commitment Type		
	Total	Felon	Civil Addict
Community Correctional Centers	5,804	5,800	4
Community Correctional Facility - Private	2,886	2,885	1
Community Correctional Facility - Public	2,367	2,367	0
Private Work Furlough*	0	0	0
Drug Treatment Furlough	369	366	3
Prison Mother	70	70	0
Family Foundation	63	63	0
Work Furlough In Custody	49	49	0

* Private Work Furlough was discontinued during 2008

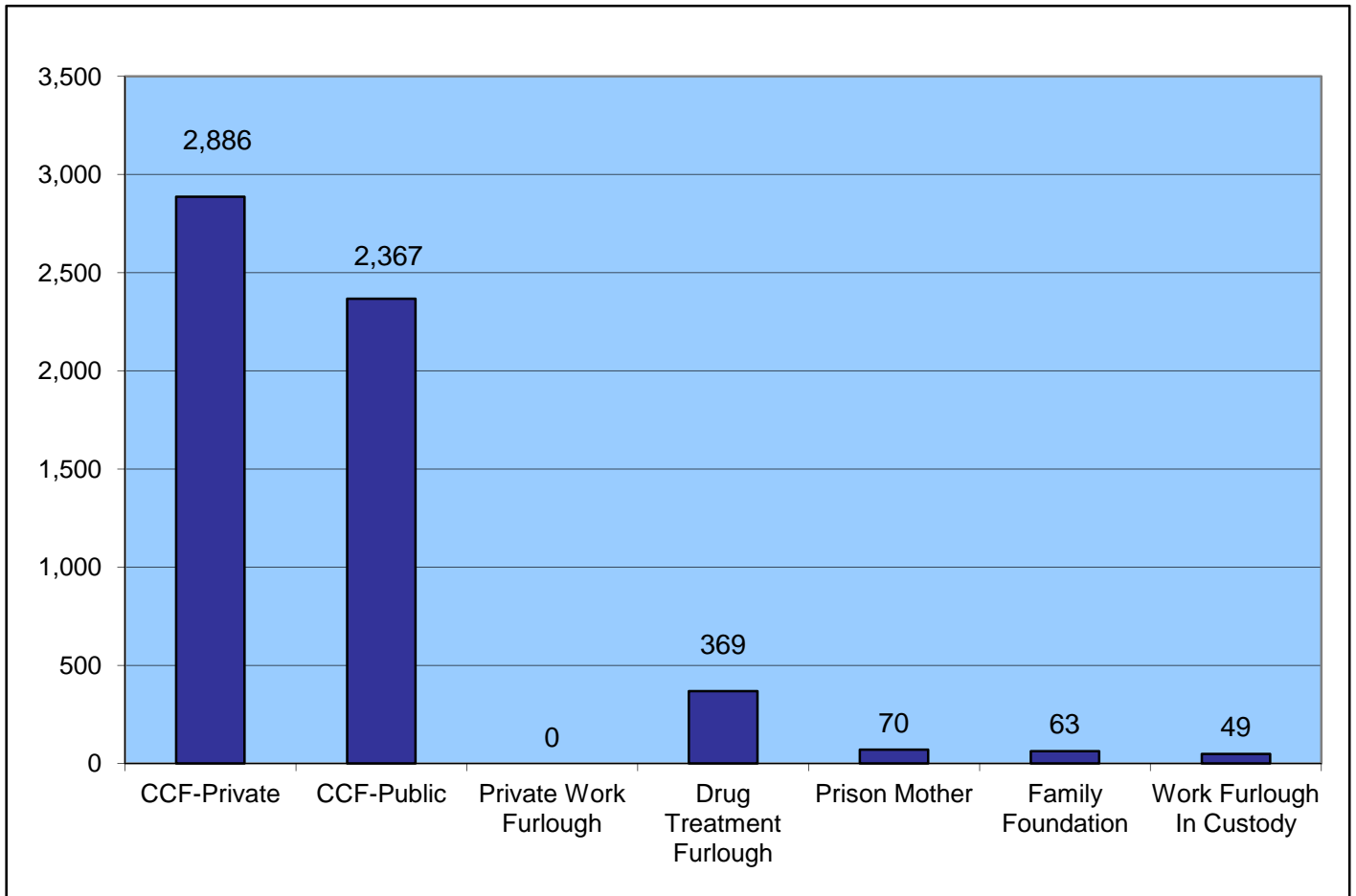

TABLE 21
COMMUNITY CORRECTIONAL CENTER POPULATION
BY RACIAL/ETHNIC GROUP AND GENDER
DECEMBER 31, 1989 THROUGH DECEMBER 31, 2008

DECEMBER 31	TOTAL	MALE					FEMALE				
		MALE TOTAL	WHITE	HISPANIC	BLACK	OTHER	FEMALE TOTAL	WHITE	HISPANIC	BLACK	OTHER
			Percent	Percent	Percent	Percent		Percent	Percent	Percent	Percent
1989	3,122	2,672	29.3	43.5	24.1	3.1	450	33.6	36.0	22.7	7.8
1990	3,210	2,813	30.1	40.8	25.4	3.6	397	31.0	37.5	26.7	4.8
1991	5,911	5,188	27.1	35.1	34.3	3.5	723	37.9	36.0	22.0	4.1
1992	5,396	5,022	30.4	34.9	30.6	4.0	374	37.4	37.2	17.4	8.0
1993	5,448	5,056	31.3	32.4	32.5	3.9	392	39.8	20.7	35.2	4.3
1994	5,365	4,939	32.8	33.1	30.2	3.9	426	43.7	20.2	31.9	4.2
1995	5,493	5,066	35.9	32.7	27.5	3.9	427	41.5	18.3	34.9	5.4
1996	5,579	5,147	35.2	32.8	28.6	3.4	432	38.2	21.5	33.3	6.9
1997	5,847	5,445	37.4	30.1	29.0	3.5	402	39.6	20.1	35.1	5.2
1998	7,280	6,888	34.5	33.9	27.8	3.8	392	42.3	19.1	32.4	6.1
1999	7,687	7,293	34.9	34.0	27.2	3.8	394	42.6	17.5	36.3	3.6
2000	7,575	7,184	33.9	38.1	24.7	3.4	391	46.0	19.4	29.9	4.6
2001	7,326	6,924	31.5	40.6	23.9	3.9	402	46.0	19.4	29.9	4.6
2002	7,317	6,926	29.6	44.5	21.8	4.1	391	39.6	25.3	30.2	4.9
2003	6,003	5,567	29.2	46.3	20.7	3.8	436	39.6	25.3	30.2	4.9
2004	5,473	5,026	32.3	47.7	16.4	3.7	447	39.6	25.3	30.2	4.9
2005	5,344	4,863	27.6	52.0	15.5	4.9	481	44.5	28.1	22.2	5.2
2006	5,015	4,688	25.1	53.2	16.2	5.4	327	44.6	29.1	21.1	5.2
2007	6,370	5,654	23.8	54.5	17.0	4.8	716	43.9	31.0	20.9	4.2
2008	5,804	5,186	25.5	52.4	17.4	4.7	618	48.5	30.4	18.0	3.1

Components may not add to totals due to independent rounding.

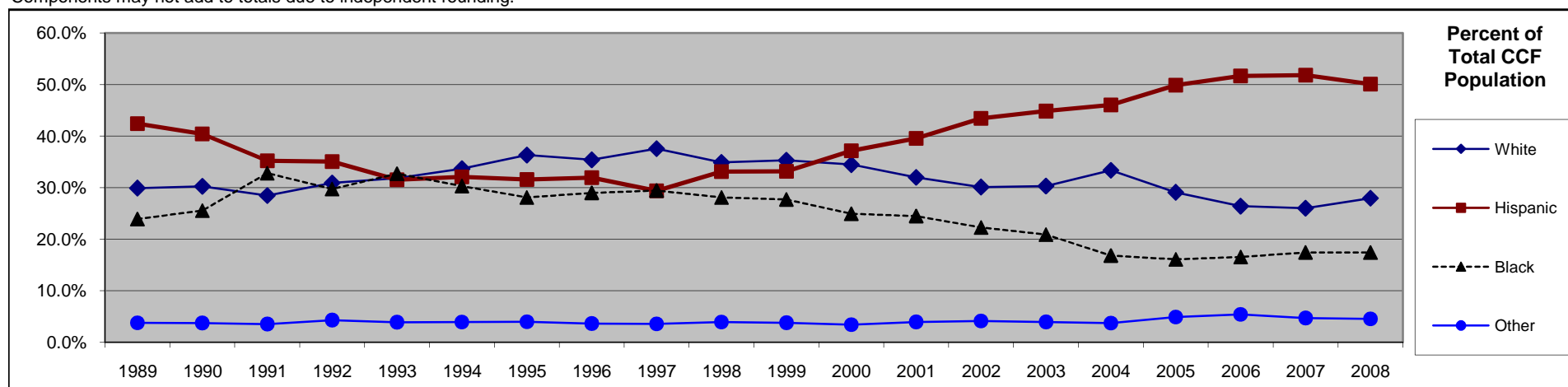

TABLE 22
COMMUNITY CORRECTIONAL CENTER POPULATION
BY AGE GROUP, MEAN AGE AND GENDER
DECEMBER 31, 1989 THROUGH DECEMBER 31, 2008

DECEMBER 31	MALE										Mean Age
	MALE TOTAL	Under 20	20 - 24	25 - 29	30 - 34	35 - 39	40 - 44	45 - 49	50 and Over		
		Percent	Percent	Percent	Percent	Percent	Percent	Percent	Percent		
1989	2,672	0.5	17.7	26.5	23.9	16.9	8.6	3.3	2.7	30	
1990	2,813	0.8	16.1	28.3	24.9	15.4	8.2	3.3	3.1	30	
1991	5,188	1.1	18.7	26.0	23.9	16.0	8.6	3.4	2.5	30	
1992	5,022	1.3	19.8	24.1	23.4	15.8	9.4	3.4	2.7	31	
1993	5,056	1.9	20.8	23.2	23.6	16.3	8.5	3.6	2.1	30	
1994	4,939	2.0	19.4	24.9	22.5	16.8	8.7	3.6	2.1	30	
1995	5,066	1.7	18.6	23.4	23.1	17.3	9.0	4.3	2.6	31	
1996	5,147	2.4	16.2	21.3	22.0	19.4	10.5	5.4	2.9	32	
1997	5,445	1.9	15.1	20.5	20.9	20.5	12.6	5.4	3.2	33	
1998	6,888	1.9	17.0	20.3	20.2	19.0	12.7	5.5	3.4	32	
1999	7,293	1.7	16.8	19.2	19.5	19.9	12.6	6.6	3.7	33	
2000	7,184	1.6	18.3	18.2	20.0	18.2	13.6	6.6	3.5	33	
2001	6,924	1.7	19.3	20.0	18.2	17.8	13.0	6.4	3.6	33	
2002	6,926	1.7	20.1	20.6	18.1	15.8	13.4	6.7	3.5	33	
2003	5,567	1.2	19.7	20.8	18.4	17.0	12.7	6.2	3.9	33	
2004	5,026	1.2	19.3	23.2	17.7	16.4	12.4	6.1	3.6	33	
2005	4,863	1.6	18.4	23.3	18.1	15.8	12.3	6.8	3.7	33	
2006	4,688	1.1	19.8	25.6	17.3	15.0	11.3	6.3	3.6	32	
2007	5,654	1.2	19.7	25.6	18.0	14.5	11.0	6.5	3.6	32	
2008	5,186	1.2	20.2	26.7	17.8	13.8	10.2	6.3	3.7	32	

DECEMBER 31	FEMALE										Mean Age
	FEMALE TOTAL	Under 20	20 - 24	25 - 29	30 - 34	35 - 39	40 - 44	45 - 49	50 and Over		
		Percent	Percent	Percent	Percent	Percent	Percent	Percent	Percent		
1989	450	0.0	8.2	27.6	29.8	22.2	8.4	2.4	1.3	32	
1990	397	0.0	8.3	28.0	29.7	22.9	8.3	2.3	0.5	32	
1991	723	0.3	10.5	28.4	25.2	18.3	11.1	4.1	2.2	32	
1992	374	0.5	11.8	22.5	21.4	22.5	12.6	5.6	3.2	33	
1993	392	0.3	9.2	24.0	32.4	16.3	10.7	4.8	2.3	32	
1994	426	0.0	8.0	21.1	27.9	25.6	9.9	4.9	2.6	33	
1995	427	0.2	8.2	19.2	28.1	24.1	13.1	4.9	2.1	33	
1996	432	0.7	6.0	22.0	23.4	24.3	14.6	5.1	3.9	34	
1997	402	0.2	7.0	18.4	21.9	27.6	15.4	6.2	3.2	35	
1998	392	0.3	9.2	14.8	23.5	27.3	12.8	8.7	3.6	35	
1999	394	1.0	7.6	16.5	22.6	25.4	14.0	7.1	5.8	35	
2000	391	0.5	9.7	16.9	19.4	26.9	16.4	6.6	3.6	35	
2001	402	1.0	11.2	14.9	21.1	20.1	17.4	9.0	5.2	35	
2002	391	0.0	11.8	17.6	23.5	19.9	14.3	5.6	7.2	35	
2003	436	0.7	16.7	18.8	22.7	17.7	13.3	5.0	5.0	33	
2004	447	0.4	13.0	20.8	21.0	18.6	14.8	7.2	4.3	34	
2005	481	0.8	16.8	22.0	15.4	16.6	17.3	7.3	3.7	33	
2006	327	0.6	16.2	25.4	19.9	17.7	8.0	8.3	4.0	33	
2007	716	0.3	11.0	20.4	20.9	15.9	14.1	11.3	6.0	35	
2008	618	0.0	11.8	22.8	20.2	16.5	13.1	8.7	6.8	35	

NOTE: Components may not add to totals due to independent rounding.

TABLE 23
NUMBER OF ESCAPES FROM INSTITUTIONS AND CAMPS
RATE PER 100 AVERAGE DAILY POPULATION (ADP)
CALENDAR YEAR 1989 THROUGH CALENDAR YEAR 2008

CALENDAR YEAR	GRAND TOTAL		MALE						FEMALE	
			TOTAL		INSTITUTIONS		CAMPS		INSTITUTIONS AND CAMPS	
	NUMBER	RATE	NUMBER	RATE	NUMBER	RATE	NUMBER	RATE	Number	Rate
1989	76	0.10	71	0.10	25	0.04	46	1.42	5	0.10
1990	81	0.09	76	0.09	19	0.02	57	1.76	5	0.08
1991	74	0.08	72	0.07	27	0.03	45	1.16	2	0.03
1992	83	0.08	80	0.09	29	0.03	51	1.43	3	0.05
1993	72	0.07	72	0.07	23	0.02	49	1.38	0	0.00
1994	56	0.05	56	0.05	10	0.01	46	1.26	0	0.00
1995	75	0.06	74	0.06	23	0.02	51	1.34	1	0.01
1996	57	0.04	57	0.04	25	0.02	32	0.85	0	0.00
1997	51	0.04	51	0.04	29	0.02	22	0.59	0	0.00
1998	26	0.02	21	0.02	11	0.01	10	0.26	5	0.05
1999	22	0.01	22	0.02	7	0.01	15	0.39	0	0.00
2000	24	0.02	24	0.02	13	0.01	11	0.29	0	0.00
2001	14	0.01	13	0.01	8	0.01	5	0.13	1	0.01
2002	15	0.01	15	0.01	9	0.01	6	0.16	0	0.00
2003	16	0.01	16	0.01	10	0.01	6	0.16	0	0.00
2004	20	0.01	20	0.01	11	0.01	9	0.23	0	0.00
2005	21	0.01	19	0.01	6	0.00	13	0.32	2	0.02
2006	21	0.01	21	0.01	10	0.01	11	0.27	0	0.00
2007	10	0.01	10	0.01	6	0.00	4	0.10	0	0.00
2008	23	0.01	23	0.01	18	0.01	5	0.12	0	0.00

NOTE: Does not include Inmates who escaped from Community Correctional Centers.

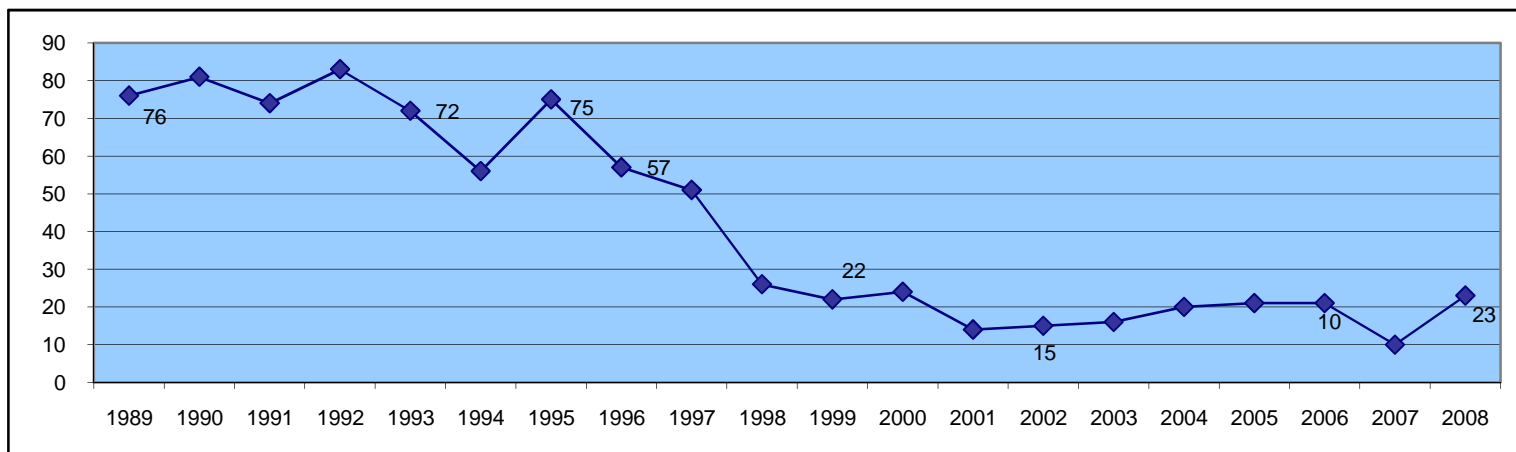
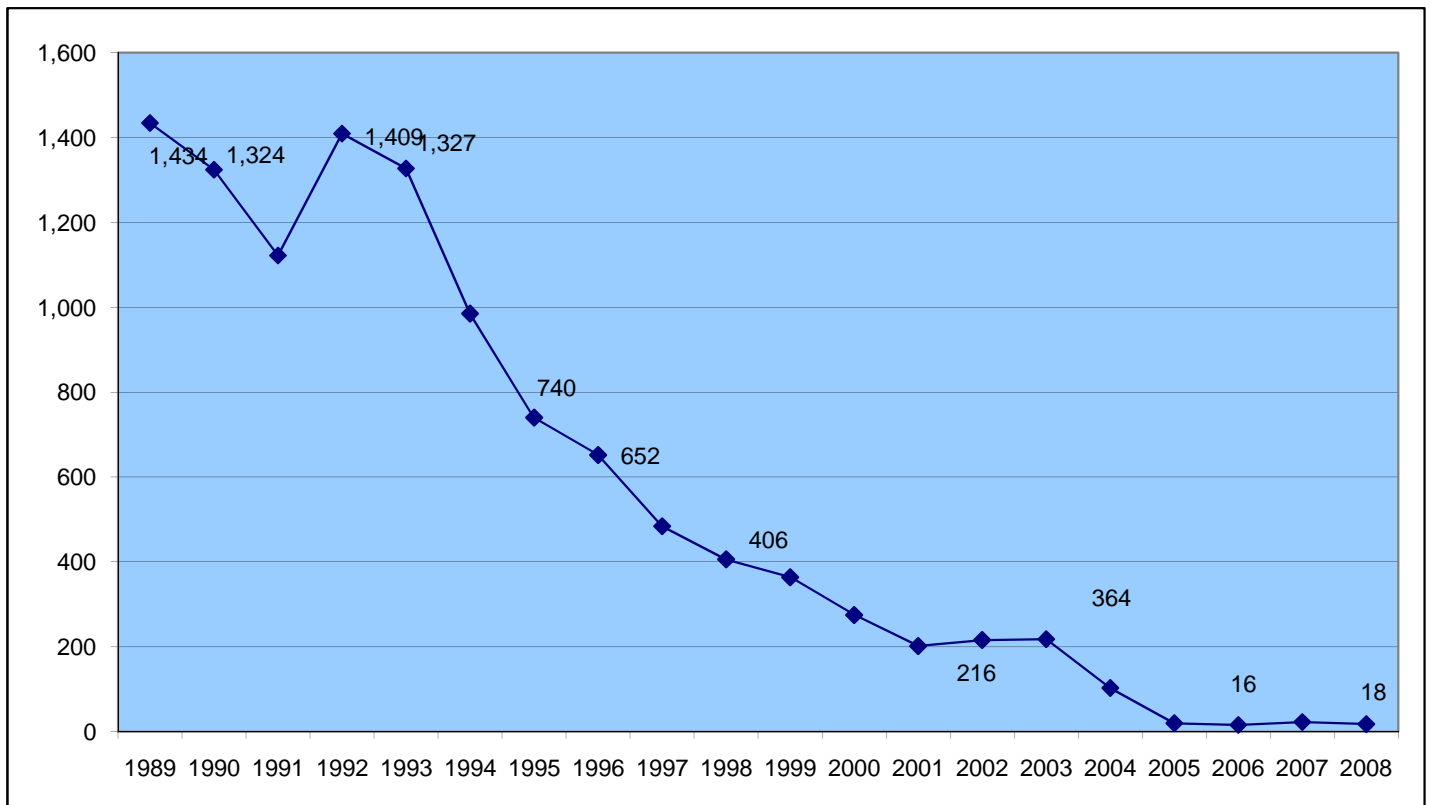

TABLE 24
 NUMBER OF ESCAPES FROM COMMUNITY BASED PROGRAMS
 RATE PER 100 POPULATION AT RISK
 CALENDAR YEAR 1989 THROUGH CALENDAR YEAR 2008

YEAR OF ESCAPE	NUMBER OF ESCAPES	POPULATION AT RISK	RATE OF ESCAPES PER 100 POPULATION AT RISK
1989	1,434	15,314	9.4
1990	1,324	17,001	7.8
1991	1,122	22,919	4.9
1992	1,409	22,336	6.3
1993	1,327	21,262	6.2
1994	985	20,473	4.8
1995	740	22,051	3.4
1996	652	21,896	3.0
1997	484	23,245	2.1
1998	406	28,384	1.4
1999	364	29,149	1.2
2000	275	30,358	0.9
2001	202	29,733	0.7
2002	216	27,711	0.8
2003	218	25,796	0.8
2004	103	20,194	0.5
2005	20	18,501	0.1
2006	16	17,390	0.1
2007	23	21,487	0.1
2008	18	22,578	0.1

Community Based Programs include Community Correctional Facilities (CCF), Re-entry Facilities (RENT) and Prisoner Mother Programs. The population at risk is the total number of inmates in the program on January 1st plus those received during the year as new admissions, parole returns or transfers from institutions.



This page intentionally left blank.

Section 3

Felon New Admissions

This page intentionally left blank.

TABLE 25
 FELON NEW ADMISSIONS
 COMMITMENT RATE PER 100,000 CALIFORNIA POPULATION
 BY GENDER
 CALENDAR YEAR 1989 THROUGH CALENDAR YEAR 2008

CALENDAR YEAR	TOTAL			MALE	FEMALE
	ESTIMATED CALIFORNIA POPULATION*	FELON NEW ADMISSIONS	RATE PER 100,000 CALIFORNIA POPULATION	FELON NEW ADMISSIONS	FELON NEW ADMISSIONS
1989	29,142,000	34,226	117.4	30,872	3,354
1990	29,976,000	39,272	131.0	35,669	3,603
1991	30,655,000	38,252	124.8	34,785	3,467
1992	31,306,000	40,158	128.3	36,519	3,639
1993	31,746,000	43,149	135.9	39,210	3,939
1994	32,140,000	41,580	129.4	37,545	4,035
1995	32,063,000	45,459	141.8	40,896	4,563
1996	32,383,000	46,487	143.6	41,515	4,972
1997	32,957,000	46,823	142.1	41,611	5,212
1998	33,494,000	46,589	139.1	41,236	5,353
1999	34,036,000	42,936	126.1	38,158	4,778
2000	34,480,000	40,276	116.8	35,733	4,543
2001	35,230,000	37,932	107.7	33,762	4,170
2002	35,802,238	38,662	108.0	34,521	4,141
2003	36,363,502	43,422	119.4	38,449	4,973
2004	36,810,358	46,798	127.1	41,031	5,767
2005	36,854,224	48,609	131.9	42,617	5,992
2006	37,380,870	48,639	130.1	42,509	6,130
2007	37,810,582	46,987	124.3	41,110	5,877
2008	38,246,598	46,386	121.3	40,303	6,083

* The estimated California population is provided by the Department of Finance.

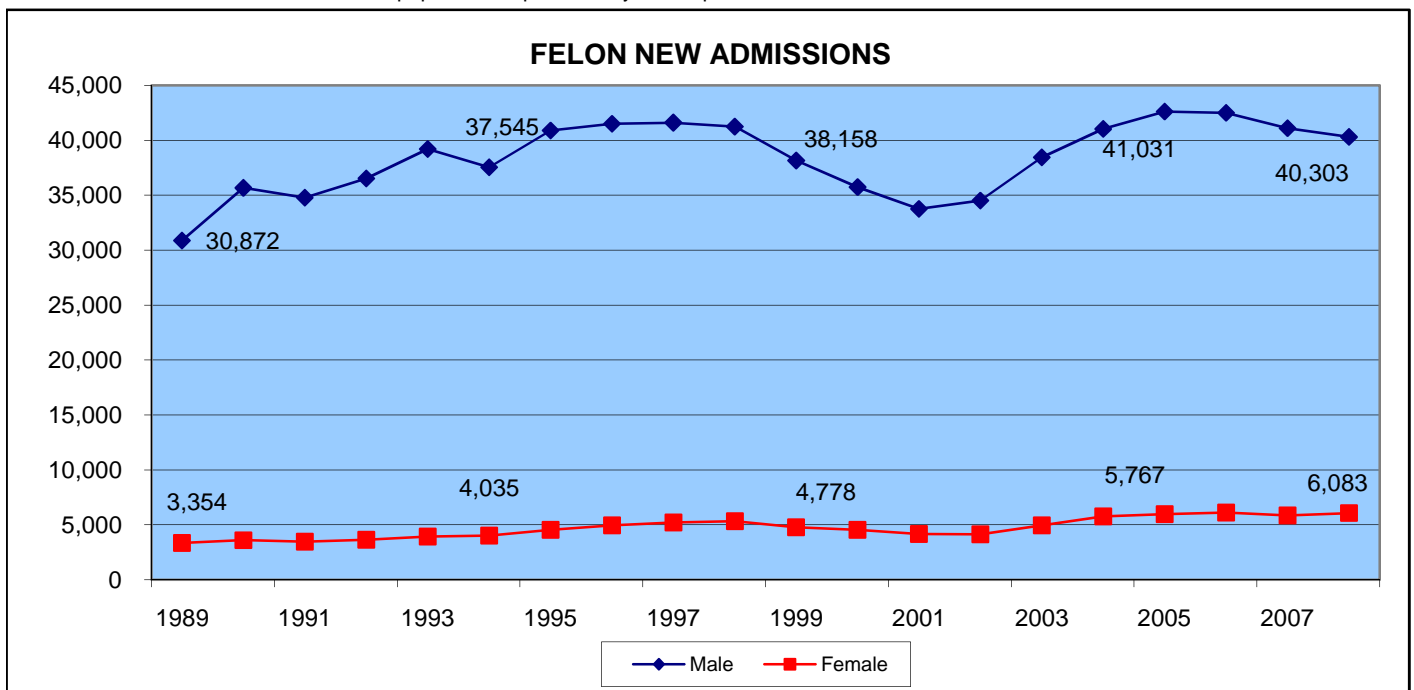

CHART 7

TOTAL FELON NEW ADMISSIONS FROM COURT
RATE PER 100,000 CALIFORNIA POPULATION
CALENDAR YEARS 1989 - 2008

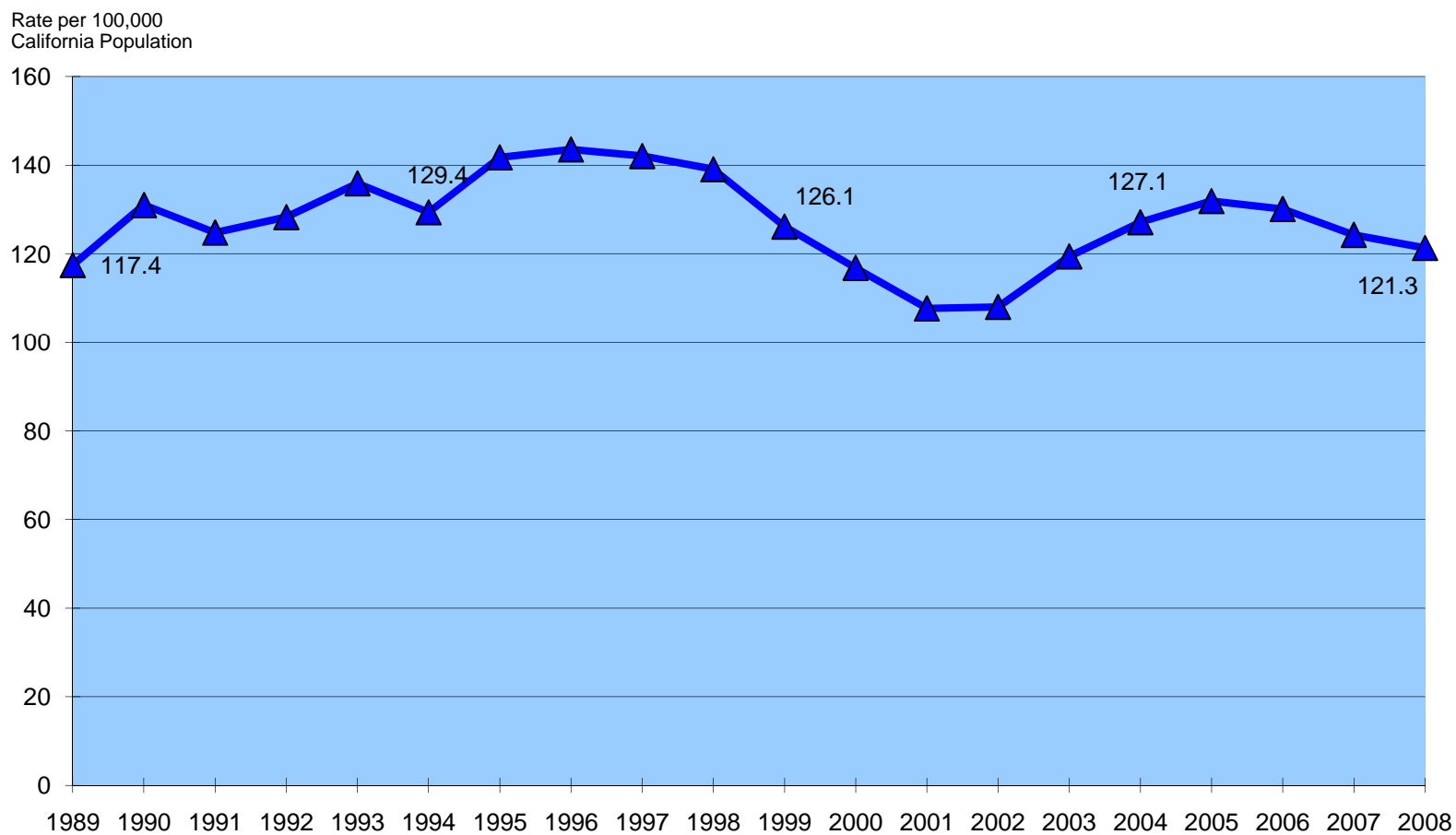

TABLE 26
 FELON NEW ADMISSIONS
 BY OFFENSE AND GENDER
 CALENDAR YEAR 2008

		GENDER				TOTAL	
		FEMALE		MALE		Number	Percent
		Number	Percent	Number	Percent		
TOTAL		6,083	100.0	40,303	100.0	46,386	100.0
OFFENSE CATEGORY	OFFENSE GROUP						
CRIMES AGAINST PERSONS	MURDER 1ST	24	0.4	489	1.2	513	1.1
	MURDER 2ND	31	0.5	550	1.4	581	1.3
	MANSLAUGHTER	34	0.6	355	0.9	389	0.8
	VEHICULAR MANSLAUGHTER	39	0.6	190	0.5	229	0.5
	ROBBERY	270	4.4	2,953	7.3	3,223	6.9
	ASSAULT DEADLY WEAPON	206	3.4	2,814	7.0	3,020	6.5
	OTHER ASSAULT / BATTERY	271	4.5	3,190	7.9	3,461	7.5
	RAPE	3	0.0	222	0.6	225	0.5
	LEWD ACT WITH CHILD	10	0.2	1,367	3.4	1,377	3.0
	ORAL COPULATION	2	0.0	70	0.2	72	0.2
	SODOMY	1	0.0	25	0.1	26	0.1
	PENETRATION WITH OBJECT	2	0.0	82	0.2	84	0.2
	OTHER SEX OFFENSES	18	0.3	831	2.1	849	1.8
	KIDNAPPING	17	0.3	176	0.4	193	0.4
	SUBTOTAL		928	15.3	13,314	33.0	14,242
PROPERTY CRIMES	BURGLARY 1ST	134	2.2	1,528	3.8	1,662	3.6
	BURGLARY 2ND	563	9.3	2,369	5.9	2,932	6.3
	GRAND THEFT	361	5.9	1,396	3.5	1,757	3.8
	PETTY THEFT WITH PRIOR	457	7.5	1,130	2.8	1,587	3.4
	RECEIVING STOLEN PROPERTY	301	4.9	1,264	3.1	1,565	3.4
	VEHICLE THEFT	267	4.4	1,687	4.2	1,954	4.2
	FORGERY / FRAUD	578	9.5	873	2.2	1,451	3.1
	OTHER PROPERTY OFFENSES	99	1.6	546	1.4	645	1.4
	SUBTOTAL		2,760	45.4	10,793	26.8	13,553

(Continued)

Components may not add to totals due to independent rounding.

TABLE 26 (Continued)
 FELON NEW ADMISSIONS
 BY OFFENSE AND GENDER
 CALENDAR YEAR 2008

OFFENSE CATEGORY	OFFENSE GROUP	GENDER				TOTAL	
		FEMALE		MALE		Number	Percent
		Number	Percent	Number	Percent		
DRUG CRIMES	CS+ POSSESSION	1,101	18.1	4,179	10.4	5,280	11.4
	CS+ POSSESSION FOR SALE, ETC.	570	9.4	3,813	9.5	4,383	9.4
	CS+ SALES, ETC.	192	3.2	1,127	2.8	1,319	2.8
	CS+ MANUFACTURING	17	0.3	137	0.3	154	0.3
	CS+ OTHER	58	1.0	189	0.5	247	0.5
	HASHISH POSSESSION	1	0.0	23	0.1	24	0.1
	MARIJ. POSSESS FOR SALE	43	0.7	584	1.4	627	1.4
	MARIJUANA SALES	15	0.2	213	0.5	228	0.5
	OTHER MARIJUANA OFFENSES	1	0.0	75	0.2	76	0.2
	SUBTOTAL	1,998	32.8	10,340	25.7	12,338	26.6
OTHER CRIMES	ESCAPE	2	0.0	20	0.0	22	0.0
	DRIVING UNDER THE INFLUENCE	143	2.4	1,772	4.4	1,915	4.1
	ARSON	20	0.3	119	0.3	139	0.3
	POSSESSION OF WEAPON	62	1.0	2,351	5.8	2,413	5.2
	OTHER OFFENSES	170	2.8	1,594	4.0	1,764	3.8
	SUBTOTAL	397	6.5	5,856	14.5	6,253	13.5

Components may not add to totals due to independent rounding.

TABLE 27
 FELON NEW ADMISSIONS
 BY OFFENSE CATEGORY AND GENDER
 CALENDAR YEAR 1989 - 2008

CALENDAR YEAR	TOTAL	MALE					FEMALE				
		TOTAL	PERSON	PROPERTY	DRUG	OTHER	TOTAL	PERSON	PROPERTY	DRUG	OTHER
			Percent	Percent	Percent	Percent		Percent	Percent	Percent	Percent
1989	34,226	30,872	26.5	29.0	36.8	7.6	3,354	14.6	33.9	47.7	3.8
1990	39,272	35,669	27.4	27.3	33.8	11.4	3,603	13.4	34.9	47.0	4.7
1991	38,252	34,785	29.1	26.8	31.3	12.8	3,467	13.9	35.0	45.8	5.3
1992	40,158	36,519	30.4	27.6	30.8	11.2	3,639	16.0	35.6	42.2	6.2
1993	43,149	39,210	29.4	27.2	31.8	11.5	3,939	14.2	36.0	43.5	6.3
1994	41,580	37,545	28.7	27.0	32.9	11.4	4,035	14.7	36.0	42.0	7.3
1995	45,459	40,896	27.2	27.3	34.6	10.9	4,563	12.5	37.3	43.9	6.3
1996	46,487	41,515	29.0	25.4	35.6	10.1	4,972	14.1	35.0	46.1	4.8
1997	46,823	41,611	29.7	24.0	36.1	10.2	5,212	12.9	33.6	48.4	5.1
1998	46,589	41,236	30.3	23.6	36.3	9.9	5,353	13.4	33.6	48.5	4.5
1999	42,936	38,158	30.2	22.7	36.5	10.5	4,778	12.5	32.2	50.1	5.1
2000	40,276	35,733	31.7	22.6	34.8	10.9	4,543	13.7	33.2	47.9	5.2
2001	37,917	33,748	34.1	24.4	29.9	11.6	4,169	14.8	40.1	38.9	6.2
2002	38,662	34,521	34.2	27.3	26.7	11.8	4,141	15.2	43.4	34.9	6.5
2003	43,422	38,449	32.9	28.2	26.7	12.3	4,973	15.3	45.5	33.3	5.9
2004	46,798	41,031	31.1	29.1	27.5	12.4	5,767	13.2	46.6	33.7	6.5
2005	48,609	42,617	29.9	28.7	28.8	12.7	5,992	13.2	45.7	35.2	5.9
2006	48,639	42,509	30.2	28.2	28.2	13.4	6,130	12.8	45.8	35.5	5.8
2007	46,987	41,110	31.0	27.0	27.7	14.3	5,877	14.6	44.2	33.9	7.3
2008	46,386	40,303	33.0	26.8	25.7	14.5	6,083	15.3	45.4	32.8	6.5

NOTE: Components may not add to totals due to independent rounding.

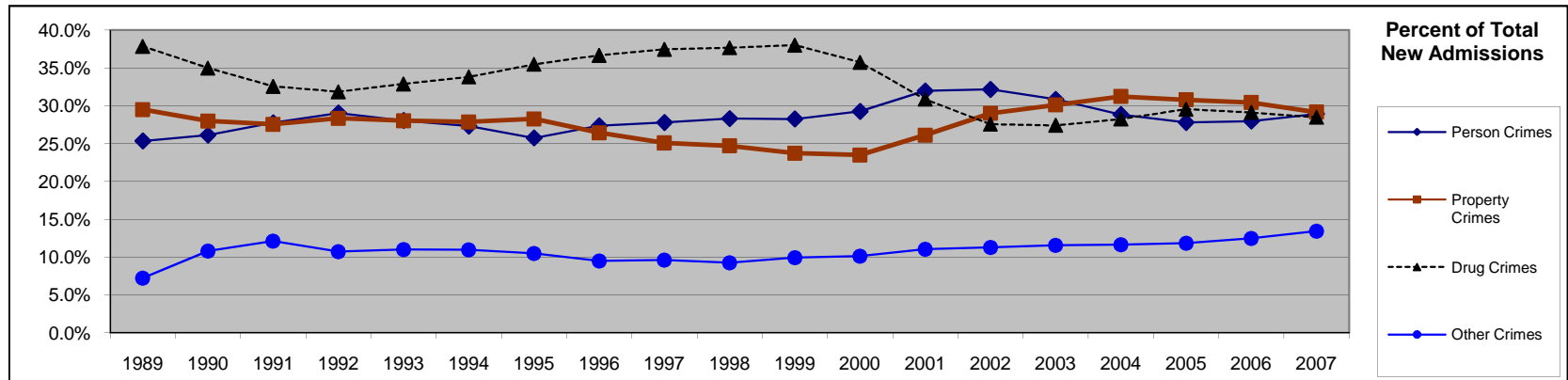

TABLE 28
 FELON NEW ADMISSIONS
 BY RACIAL/ETHNIC GROUP AND GENDER
 CALENDAR YEAR 1989 - 2008

CALENDAR YEAR	TOTAL	MALE					FEMALE				
		TOTAL	WHITE	HISPANIC	BLACK	OTHER	TOTAL	WHITE	HISPANIC	BLACK	OTHER
			Percent	Percent	Percent	Percent		Percent	Percent	Percent	Percent
1989	34,226	30,872	28.8	32.2	33.8	5.2	3,354	33.6	20.8	39.2	6.4
1990	39,272	35,669	28.8	37.6	29.2	4.5	3,603	36.4	22.3	35.6	5.6
1991	38,252	34,785	28.3	39.2	27.3	5.1	3,467	39.3	23.4	33.0	4.2
1992	40,158	36,519	28.2	39.7	26.4	5.8	3,639	37.4	18.5	34.2	9.8
1993	43,149	39,210	28.0	42.1	25.2	4.7	3,939	40.3	25.3	31.4	2.9
1994	41,580	37,545	29.3	41.3	24.6	4.8	4,035	38.3	23.0	31.5	7.2
1995	45,459	40,896	29.7	42.3	23.5	4.4	4,563	39.7	21.8	30.5	8.0
1996	46,487	41,515	29.4	42.2	23.6	4.8	4,972	38.3	24.0	30.4	7.3
1997	46,823	41,611	30.0	41.6	23.5	4.9	5,212	42.1	23.8	28.9	5.2
1998	46,589	41,236	29.3	42.0	23.4	5.3	5,353	40.5	24.9	29.6	5.0
1999	42,936	38,158	28.7	41.6	24.4	5.3	4,778	41.7	24.2	30.8	3.3
2000	40,276	35,733	29.3	42.5	23.1	5.1	4,543	40.3	25.6	29.7	4.4
2001	37,932	33,762	29.0	43.5	22.1	5.4	4,170	40.5	26.2	28.7	4.6
2002	38,668	34,525	28.9	43.7	21.9	5.4	4,143	42.2	27.9	25.9	4.1
2003	43,422	38,449	28.7	44.1	21.7	5.5	4,973	43.0	28.5	24.5	4.0
2004	46,798	41,031	28.5	44.6	21.5	5.4	5,767	42.6	29.5	23.9	4.0
2005	48,603	42,612	27.8	45.4	21.5	5.2	5,991	40.6	30.4	24.2	4.8
2006	48,639	42,509	26.9	45.4	22.3	5.4	6,130	40.0	31.1	24.1	4.8
2007	46,987	41,110	26.0	46.7	21.9	5.3	5,877	38.0	32.7	24.1	5.2
2008	46,386	40,303	25.0	46.4	23.2	5.4	6,083	38.2	32.6	24.8	4.4

NOTE: Components may not add to totals due to independent rounding.

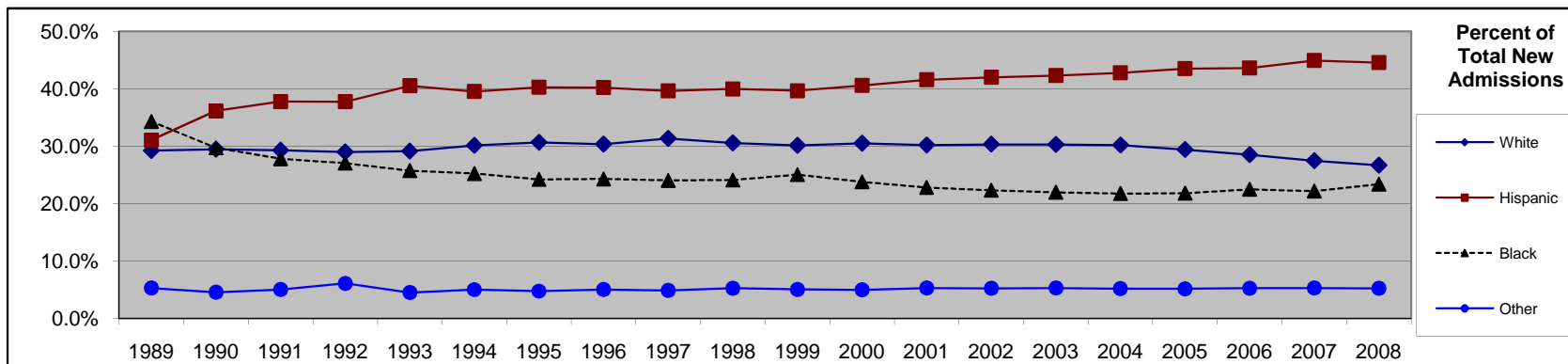

TABLE 29
 FELON NEW ADMISSIONS
 BY AGE GROUP AND MEAN AGE
 CALENDAR YEAR 1989 THROUGH CALENDAR YEAR 2008

DECEMBER 31	TOTAL	MALE									Mean Age
		Under 20	20 - 24	25 - 29	30 - 34	35 - 39	40 - 44	45 - 49	50 and Over		
		Percent	Percent	Percent	Percent	Percent	Percent	Percent	Percent		
1989	30,872	4.6	27.1	25.8	19.0	11.4	6.0	3.1	3.1	28	
1990	35,669	5.5	26.3	23.9	19.3	11.8	6.7	3.0	3.4	28	
1991	34,783	5.9	26.1	23.1	19.1	12.4	6.8	3.2	3.3	28	
1992	36,519	6.2	26.9	22.2	18.7	12.4	6.8	3.4	3.3	28	
1993	39,210	6.2	26.1	21.7	18.9	13.3	7.1	3.6	3.2	29	
1994	37,545	5.7	24.5	21.6	19.4	13.8	7.7	3.9	3.4	29	
1995	40,896	6.0	22.8	20.7	19.1	15.0	8.5	4.4	3.5	30	
1996	41,515	6.5	21.3	19.6	19.1	15.6	9.3	4.7	3.8	30	
1997	41,611	6.9	21.2	19.5	17.8	15.4	9.9	5.1	4.2	30	
1998	41,236	7.2	21.2	17.7	17.6	15.8	10.3	5.5	4.6	31	
1999	38,158	7.0	21.1	16.8	16.6	15.9	11.2	6.1	5.3	31	
2000	35,733	6.3	22.1	16.4	16.4	15.6	11.2	6.5	5.4	31	
2001	33,762	6.2	23.7	17.1	15.9	14.4	11.0	6.3	5.4	32	
2002	34,525	6.2	24.5	17.0	15.5	14.2	11.0	6.4	5.3	32	
2003	38,449	5.9	24.4	17.1	15.0	13.7	11.2	6.8	5.8	32	
2004	41,031	5.6	24.1	17.9	14.8	13.7	11.2	7.1	5.6	32	
2005	42,612	3.6	23.3	18.4	14.6	13.1	11.4	8.2	7.6	33	
2006	42,509	5.9	22.6	18.0	13.6	12.9	11.4	8.3	7.6	33	
2007	41,109	5.9	21.7	18.5	13.6	12.3	11.2	8.8	8.1	33	
2008	40,303	6.2	21.8	17.8	13.9	12.1	10.5	8.6	9.1	33	

DECEMBER 31	TOTAL	FEMALE									Mean Age
		Under 20	20 - 24	25 - 29	30 - 34	35 - 39	40 - 44	45 - 49	50 and Over		
		Percent	Percent	Percent	Percent	Percent	Percent	Percent	Percent		
1989	3,354	1.2	20.0	29.0	23.5	14.8	6.6	2.6	2.3	29	
1990	3,603	1.2	16.8	27.1	25.8	16.1	7.0	3.4	2.7	30	
1991	3,466	1.3	15.6	25.7	24.9	17.5	9.0	3.3	2.8	31	
1992	3,639	1.1	16.0	24.2	25.6	17.3	9.1	4.3	2.4	31	
1993	3,939	1.0	13.8	22.9	26.8	19.4	9.6	4.3	2.2	32	
1994	4,035	1.5	12.8	21.9	26.4	19.5	10.9	4.3	2.9	32	
1995	4,563	1.1	11.1	21.0	27.3	21.1	10.5	5.2	2.8	33	
1996	4,972	1.6	10.4	19.7	24.6	23.0	12.3	5.2	3.2	33	
1997	5,212	1.6	10.1	17.3	24.1	23.5	13.9	6.2	3.3	34	
1998	5,353	1.8	11.0	16.1	23.1	23.9	14.2	6.1	3.7	34	
1999	4,778	1.9	10.2	15.7	20.6	24.0	15.8	7.3	4.4	35	
2000	4,543	2.0	12.0	14.6	19.7	22.6	16.7	7.5	4.9	35	
2001	4,170	1.9	12.9	14.6	20.2	21.7	15.8	8.2	4.7	35	
2002	4,143	1.9	16.2	16.3	18.9	19.4	14.9	7.5	4.9	34	
2003	4,973	1.7	15.2	16.3	18.0	20.2	15.9	7.7	5.0	34	
2004	5,767	1.9	14.9	17.0	17.3	18.4	16.0	8.8	5.6	34	
2005	5,991	1.1	15.0	17.2	16.1	16.9	16.5	10.7	6.5	35	
2006	6,130	2.0	15.4	17.3	15.4	16.6	16.3	10.4	6.5	35	
2007	5,877	1.8	15.3	18.8	14.3	15.8	15.6	11.8	6.6	35	
2008	6,083	2.1	14.0	18.9	14.8	14.8	14.9	11.9	8.6	35	

This page intentionally left blank.

Section 4

Felon Parole Violators Returned with a New Term

This page intentionally left blank.

TABLE 30
 FELON PAROLE VIOLATORS RETURNED WITH A NEW TERM
 NUMBER AND RATE PER 100 AVERAGE DAILY FELON
 PAROLEE AND PAROLEE-AT-LARGE (PAL) POPULATION (ADP)* BY GENDER
 CALENDAR YEAR 1994 - 2008

CALENDAR YEAR	TOTAL			MALE			FEMALE		
	NUMBER	RATE	FELON PAROLEE/PAL ADP	NUMBER	RATE	FELON PAROLEE/PAL ADP*	NUMBER	RATE	FELON PAROLEE/PAL ADP*
1994	17,009	18.2	93,536	15,767	18.6	84,854	1,242	14.3	8,682
1995	17,454	17.1	102,182	16,217	17.5	92,896	1,237	13.3	9,286
1996	17,525	16.0	109,659	16,145	16.2	99,403	1,380	13.5	10,256
1997	17,662	15.3	115,299	16,250	15.6	104,198	1,412	12.7	11,101
1998	17,383	14.1	122,981	15,829	14.3	110,528	1,554	12.5	12,452
1999	17,094	13.2	129,709	15,501	13.3	116,264	1,593	11.8	13,444
2000	16,011	11.9	134,821	14,568	12.1	120,493	1,443	10.1	14,328
2001	14,532	10.6	136,932	13,379	11.0	121,979	1,153	7.7	14,953
2002	14,365	10.6	136,133	13,242	10.9	121,200	1,123	7.5	14,934
2003	15,694	11.9	131,693	14,399	12.3	117,412	1,295	9.1	14,281
2004	17,842	13.9	128,501	16,310	14.2	114,630	1,532	11.0	13,871
2005	19,767	15.1	131,087	18,130	15.5	116,837	1,637	11.5	14,250
2006	20,769	15.6	133,118	18,912	16.0	118,219	1,857	12.5	14,899
2007	20,808	14.7	141,231	18,885	15.1	125,301	1,923	12.1	15,930
2008	19,950	14.3	139,747	18,179	14.6	124,333	1,771	11.5	15,414

* The Average Daily Felon Parolee and Parolee-at-Large (PAL) Population includes the average daily population of felon parolees supervised in California plus the average daily felon PAL population.

Components may not add to totals due to independent rounding.

CHART 8
FELON PAROLE VIOLATORS RETURNED TO PRISON
WITH A NEW TERM (PV-WNT)
CALENDAR YEARS 1989 - 2008

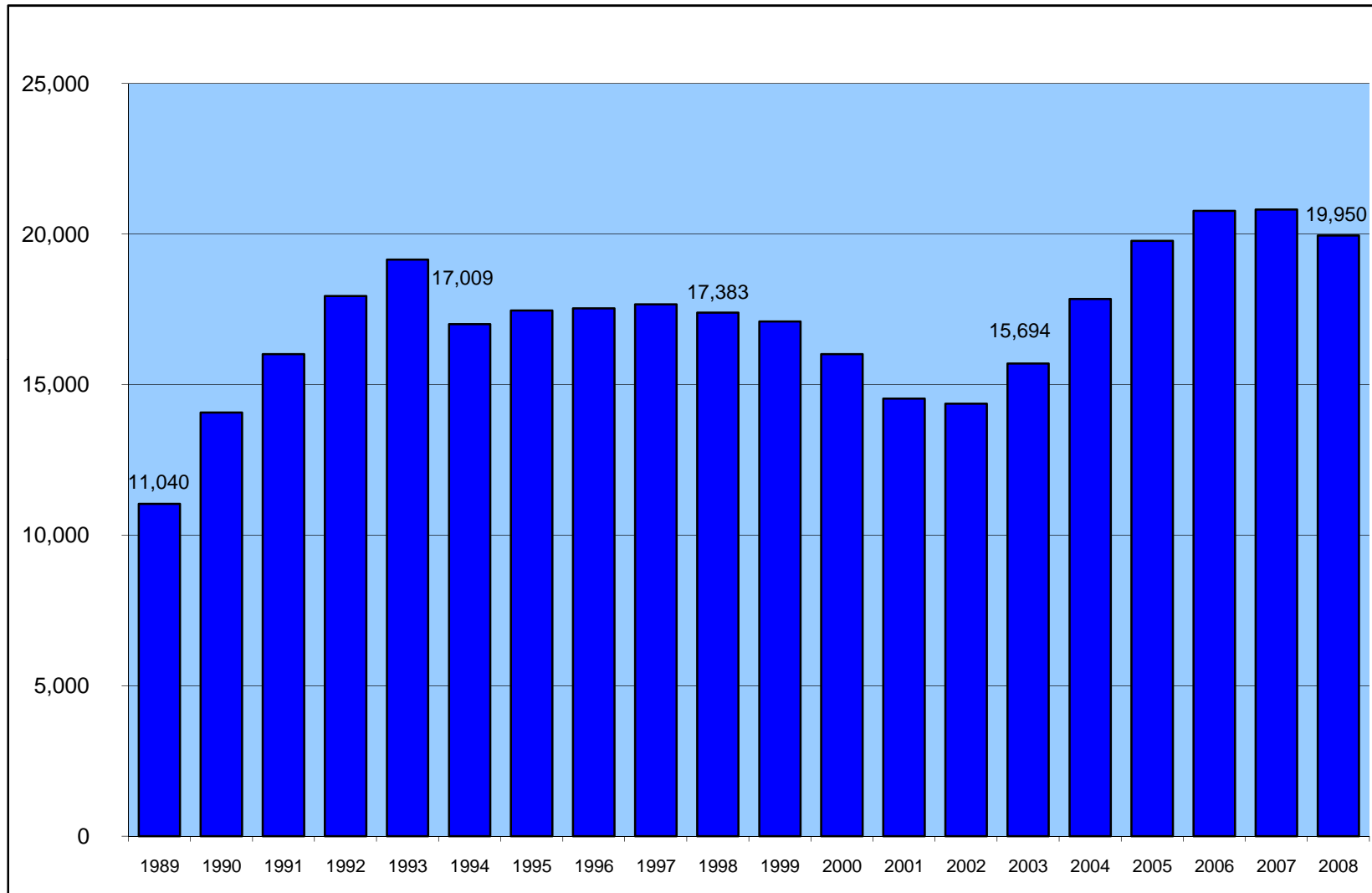

TABLE 31
 FELON PAROLE VIOLATORS RETURNED WITH A NEW TERM (PV-WNTs)
 BY OFFENSE AND GENDER
 CALENDAR YEAR 2008

		GENDER				TOTAL	
		FEMALE		MALE		Number Percent	
		Number	Percent	Number	Percent		
TOTAL		1,771	100.0	18,179	100.0	19,950	100.0
OFFENSE CATEGORY	OFFENSE GROUP						
CRIMES AGAINST PERSONS	MURDER 1ST	0	0.0	60	0.3	60	0.3
	MURDER 2ND	1	0.1	61	0.3	62	0.3
	MANSLAUGHTER	0	0.0	33	0.2	33	0.2
	VEHICULAR MANSLAUGHTER	1	0.1	8	0.0	9	0.0
	ROBBERY	37	2.1	687	3.8	724	3.6
	ASSAULT DEADLY WEAPON	40	2.3	658	3.6	698	3.5
	OTHER ASSAULT / BATTERY	38	2.1	1,253	6.9	1,291	6.5
	RAPE	0	0.0	37	0.2	37	0.2
	LEWD ACT WITH CHILD	1	0.1	50	0.3	51	0.3
	ORAL COPULATION	0	0.0	13	0.1	13	0.1
	SODOMY	0	0.0	4	0.0	4	0.0
	PENETRATION WITH OBJECT	0	0.0	6	0.0	6	0.0
	OTHER SEX OFFENSES	3	0.2	344	1.9	347	1.7
	KIDNAPPING	1	0.1	29	0.2	30	0.2
	SUBTOTAL		122	6.9	3,243	17.8	3,365
PROPERTY CRIMES	BURGLARY 1ST	26	1.5	436	2.4	462	2.3
	BURGLARY 2ND	223	12.6	1,595	8.8	1,818	9.1
	GRAND THEFT	74	4.2	550	3.0	624	3.1
	PETTY THEFT WITH PRIOR	212	12.0	1,101	6.1	1,313	6.6
	RECEIVING STOLEN PROPERTY	106	6.0	987	5.4	1,093	5.5
	VEHICLE THEFT	108	6.1	1,247	6.9	1,355	6.8
	FORGERY / FRAUD	138	7.8	463	2.5	601	3.0
	OTHER PROPERTY OFFENSES	46	2.6	303	1.7	349	1.7
	SUBTOTAL		933	52.7	6,682	36.8	7,615

(Continued)

Components may not add to totals due to independent rounding.

TABLE 31 (Continued)
 FELON PAROLE VIOLATORS RETURNED WITH A NEW TERM (PV-WNTs)
 BY OFFENSE AND GENDER
 CALENDAR YEAR 2008

OFFENSE CATEGORY	OFFENSE GROUP	GENDER				TOTAL	
		FEMALE		MALE		Number	Percent
		Number	Percent	Number	Percent		
DRUG CRIMES	CS+ POSSESSION	404	22.8	3,178	17.5	3,582	18.0
	CS+ POSSESSION FOR SALE, ETC.	128	7.2	1,516	8.3	1,644	8.2
	CS+ SALES, ETC.	62	3.5	700	3.9	762	3.8
	CS+ MANUFACTURING	0	0.0	17	0.1	17	0.1
	CS+ OTHER	19	1.1	115	0.6	134	0.7
	HASHISH POSSESSION	1	0.1	12	0.1	13	0.1
	MARIJ. POSSESS FOR SALE	11	0.6	264	1.5	275	1.4
	MARIJUANA SALES	3	0.2	86	0.5	89	0.4
	OTHER MARIJUANA OFFENSES	0	0.0	15	0.1	15	0.1
	SUBTOTAL	628	35.5	5,903	32.5	6,531	32.7
OTHER CRIMES	ESCAPE	1	0.1	7	0.0	8	0.0
	DRIVING UNDER THE INFLUENCE	13	0.7	357	2.0	370	1.9
	ARSON	4	0.2	18	0.1	22	0.1
	POSSESSION OF WEAPON	28	1.6	1,410	7.8	1,438	7.2
	OTHER OFFENSES	42	2.4	559	3.1	601	3.0
	SUBTOTAL	88	5.0	2,351	12.9	2,439	12.2

Components may not add to totals due to independent rounding.

TABLE 32
 FELON PAROLE VIOLATORS RETURNED WITH A NEW TERM
 BY OFFENSE CATEGORY AND GENDER
 CALENDAR YEAR 1994 - 2008

CALENDAR YEAR	TOTAL	MALE					FEMALE				
		TOTAL	PERSON	PROPERTY	DRUG	OTHER	TOTAL	PERSON	PROPERTY	DRUG	OTHER
			Percent	Percent	Percent	Percent		Percent	Percent	Percent	Percent
1994	17,009	15,767	15.4%	42.2%	32.5%	10.0%	1,242	6.0%	50.5%	39.8%	3.7%
1995	17,454	16,217	14.5%	40.5%	35.4%	9.6%	1,237	5.2%	48.3%	43.2%	3.4%
1996	17,525	16,145	16.0%	38.1%	36.1%	9.8%	1,380	4.1%	44.6%	47.5%	3.8%
1997	17,662	16,250	15.5%	35.2%	40.3%	8.9%	1,412	4.2%	43.8%	48.9%	3.1%
1998	17,383	15,829	15.7%	32.6%	42.9%	8.9%	1,554	4.0%	38.0%	54.1%	3.9%
1999	17,094	15,501	15.9%	31.0%	44.7%	8.3%	1,593	5.1%	36.5%	54.9%	3.5%
2000	16,011	14,568	15.5%	31.0%	44.7%	8.8%	1,443	4.2%	36.7%	55.2%	3.9%
2001	14,532	13,379	17.3%	34.1%	38.8%	9.8%	1,153	5.2%	46.3%	44.7%	3.8%
2002	14,365	13,242	18.2%	37.4%	33.4%	10.9%	1,123	4.7%	55.8%	35.7%	3.7%
2003	15,694	14,399	16.5%	37.7%	35.0%	10.8%	1,295	5.6%	54.3%	35.9%	4.2%
2004	17,842	16,310	16.8%	37.8%	34.1%	11.3%	1,532	6.6%	53.7%	35.5%	4.2%
2005	19,767	18,130	16.6%	36.9%	35.8%	10.8%	1,637	5.9%	51.1%	39.3%	3.7%
2006	20,769	18,912	16.1%	35.8%	36.2%	11.9%	1,857	5.8%	51.7%	38.2%	4.3%
2007	20,808	18,885	16.5%	35.2%	35.9%	12.4%	1,923	5.5%	49.3%	40.8%	4.4%
2008	19,950	18,179	17.8%	36.8%	32.5%	12.9%	1,771	6.9%	52.7%	35.5%	5.0%

Components may not add to totals due to independent rounding.

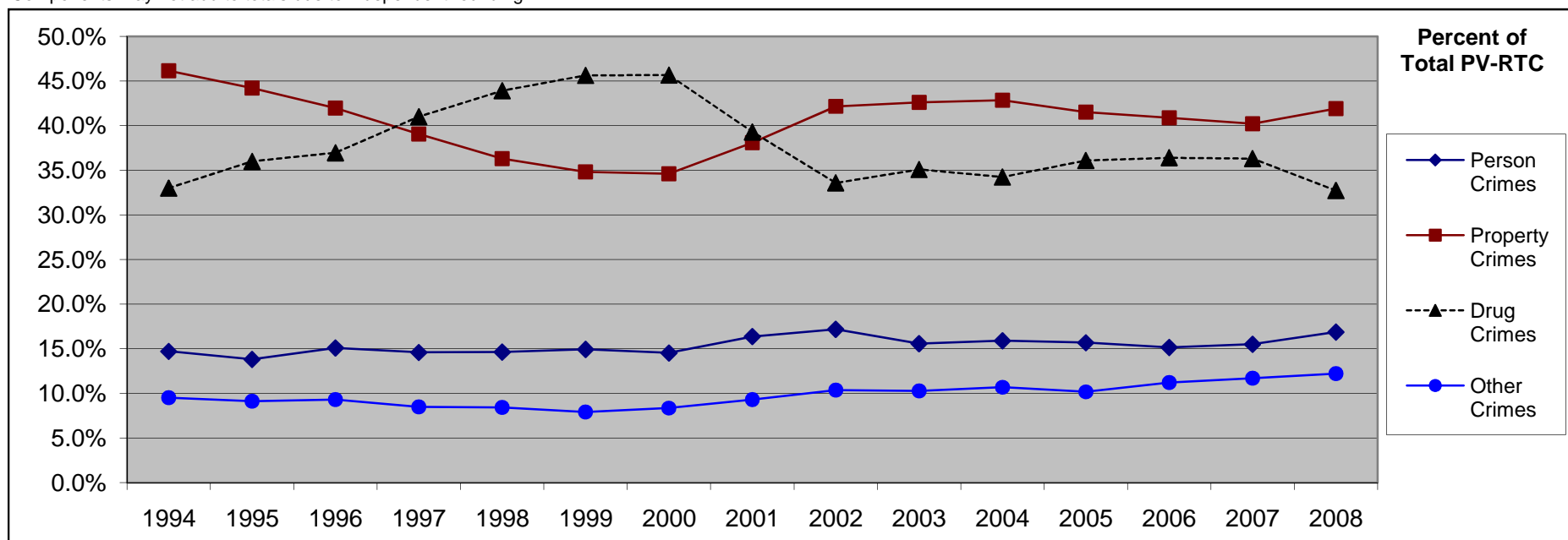

TABLE 33
 FELON PAROLE VIOLATORS RETURNED WITH A NEW TERM
 BY RACIAL/ETHNIC GROUP AND GENDER
 CALENDAR YEAR 1994 - 2008

CALENDAR YEAR	TOTAL	MALE					FEMALE				
		TOTAL	White	Hispanic	Black	Other	TOTAL	White	Hispanic	Black	Other
			Percent	Percent	Percent	Percent		Percent	Percent	Percent	Percent
1994	17,009	15,767	27.2	32.9	37.0	3.0	1,242	31.4	24.2	40.8	3.6
1995	17,454	16,217	29.0	32.4	35.4	3.2	1,237	30.5	25.6	40.3	3.6
1996	17,525	16,145	29.3	32.2	35.4	3.2	1,380	31.3	23.4	41.4	3.9
1997	17,662	16,250	30.8	31.7	34.5	3.1	1,412	32.1	22.7	41.5	3.8
1998	17,383	15,829	30.9	31.7	34.3	3.0	1,554	34.7	20.8	40.3	4.2
1999	17,094	15,501	31.0	30.7	35.1	3.2	1,593	34.1	21.9	40.5	3.5
2000	16,011	14,568	32.6	31.5	33.0	2.9	1,443	34.9	22.3	39.8	3.0
2001	14,532	13,379	31.0	33.1	32.9	3.0	1,153	34.2	23.3	40.5	2.0
2002	14,365	13,242	31.3	34.6	31.3	2.8	1,123	31.3	26.9	39.0	2.8
2003	15,694	14,399	31.0	34.9	30.8	3.4	1,295	35.2	25.7	36.4	2.7
2004	17,842	16,310	31.4	35.5	29.4	3.7	1,532	36.1	26.0	34.3	3.6
2005	19,767	18,130	31.0	37.1	28.1	3.7	1,637	36.6	29.9	30.4	3.2
2006	20,769	18,912	30.0	37.3	28.7	4.0	1,857	36.5	29.6	30.4	3.5
2007	20,808	18,885	29.3	38.9	28.0	3.8	1,923	35.0	29.8	31.8	3.4
2008	19,950	18,179	29.3	38.3	28.3	4.1	1,771	34.7	30.1	31.1	4.2

Components may not add to totals due to independent rounding.

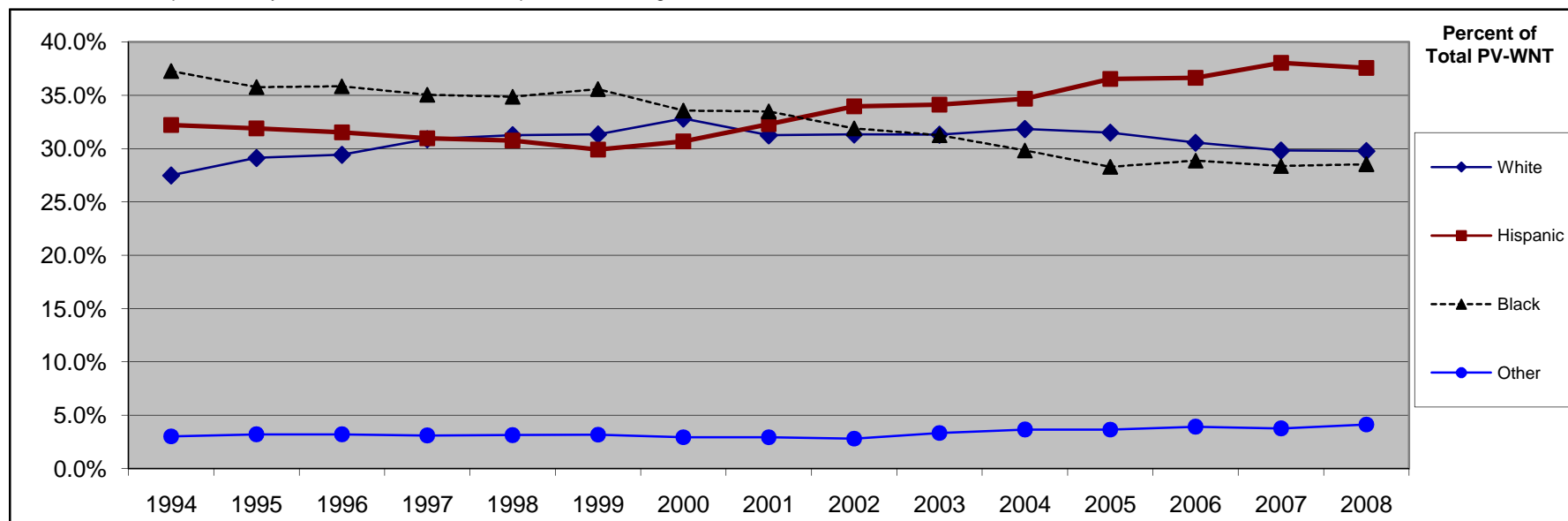

TABLE 34
 FELON PAROLE VIOLATORS RETURNED WITH A NEW TERM
 BY AGE GROUP, MEAN AGE AND GENDER
 CALENDAR YEAR 1994 - 2008

CALENDAR YEAR	MALE									
	TOTAL	Under 20	20 - 24	25 -29	30 - 34	35 - 39	40 - 44	45 - 49	50 and Over	Mean Age
		Percent	Percent	Percent	Percent	Percent	Percent	Percent	Percent	
1994	15,767	0.3	15.7	26.0	24.6	17.4	9.7	4.0	2.3	31
1995	16,217	0.2	14.2	25.3	24.9	18.5	10.2	4.4	2.4	32
1996	16,145	0.4	13.5	23.1	23.6	19.9	11.5	4.9	3.0	32
1997	16,250	0.3	12.7	22.9	23.8	19.6	11.9	5.6	3.2	32
1998	15,829	0.3	12.1	21.3	22.9	20.3	13.0	6.4	3.7	33
1999	15,501	0.3	12.7	19.6	21.9	20.4	14.0	7.0	4.1	33
2000	14,568	0.3	13.0	18.9	21.6	20.1	14.3	7.4	4.4	34
2001	13,379	0.4	14.1	18.8	20.2	19.3	15.0	7.5	4.7	34
2002	13,242	0.2	15.0	19.7	20.5	18.9	13.9	7.2	4.5	34
2003	14,399	0.2	15.2	19.6	18.6	18.0	14.5	8.3	5.6	34
2004	16,310	0.4	16.4	20.7	17.3	17.1	14.0	8.5	5.6	34
2005	18,130	0.2	14.5	22.3	16.9	16.5	14.3	9.1	6.2	34
2006	18,912	0.4	16.2	22.2	15.9	15.6	13.8	9.0	6.9	34
2007	18,885	0.3	15.7	22.9	15.2	15.2	13.4	9.8	7.4	34
2008	18,179	0.3	14.7	23.8	15.5	14.2	13.1	10.1	8.3	35

CALENDAR YEAR	FEMALE									
	TOTAL	Under 20	20 - 24	25 -29	30 - 34	35 - 39	40 - 44	45 - 49	50 and Over	Mean Age
		Percent	Percent	Percent	Percent	Percent	Percent	Percent	Percent	
1994	1,242	0.0	6.2	22.9	27.8	23.6	11.9	5.7	1.9	33
1995	1,237	0.0	5.9	19.7	29.2	25.3	13.8	4.4	1.6	34
1996	1,380	0.0	5.0	19.3	28.7	24.7	14.6	5.5	2.1	34
1997	1,412	0.0	5.2	15.9	27.0	27.3	15.7	6.0	2.8	35
1998	1,554	0.0	4.3	13.9	27.7	27.7	15.8	7.1	3.5	35
1999	1,593	0.0	5.2	12.2	25.5	28.8	16.8	8.4	3.1	36
2000	1,443	0.0	5.5	11.2	23.7	28.8	18.8	8.3	3.7	36
2001	1,153	0.0	7.0	12.7	23.1	25.7	18.6	8.2	4.8	36
2002	1,123	0.0	7.3	12.3	21.8	24.5	20.3	8.8	5.0	36
2003	1,295	0.2	6.7	14.1	19.2	25.3	20.8	9.7	4.1	36
2004	1,532	0.0	9.2	18.1	19.6	20.5	19.6	8.7	4.4	35
2005	1,637	0.0	7.1	17.5	17.4	22.5	18.2	11.1	6.1	36
2006	1,857	0.0	8.9	20.6	17.1	19.1	18.1	11.0	5.2	36
2007	1,923	0.2	9.4	19.7	18.3	18.0	17.3	10.8	6.4	36
2008	1,771	0.1	10.1	20.0	17.3	19.0	16.1	11.6	5.9	36

Components may not add to totals due to independent rounding.

This page intentionally left blank.

Section 5

Felon Parole Violators Returned to Custody

This page intentionally left blank.

TABLE 35
 FELON PAROLE VIOLATORS RETURNED TO CUSTODY (PV-RTC)
 NUMBER AND RATE PER 100 AVERAGE DAILY FELON
 PAROLEE AND PAROLEE-AT-LARGE (PAL) POPULATION (ADP)* BY GENDER
 CALENDAR YEAR 1994 THROUGH CALENDAR YEAR 2008

CALENDAR YEAR	TOTAL			MALE			FEMALE		
	Number	Rate	Felon Parolee/PAL ADP*	Number	Rate	Felon Parolee/PAL ADP*	Number	Rate	Felon Parolee/PAL ADP*
1994	45,471	48.6	93,536	41,690	49.1	84,854	3,781	43.5	8,682
1995	52,430	51.3	102,182	47,999	51.7	92,896	4,431	47.7	9,286
1996	57,984	52.9	109,659	52,759	53.1	99,403	5,225	50.9	10,256
1997	67,380	58.4	115,299	61,428	59.0	104,198	5,952	53.6	11,101
1998	70,245	57.1	122,981	63,908	57.8	110,528	6,337	50.9	12,452
1999	70,969	54.7	129,709	64,544	55.5	116,264	6,425	47.8	13,444
2000	73,352	54.4	134,821	66,753	55.4	120,493	6,599	46.1	14,328
2001	74,444	54.4	136,932	68,167	55.9	121,979	6,277	42.0	14,953
2002	71,246	52.3	136,134	65,345	53.9	121,200	5,901	39.5	14,934
2003	62,377	47.4	131,693	57,385	48.9	117,412	4,992	35.0	14,281
2004	58,902	45.8	128,501	54,331	47.4	114,630	4,571	33.0	13,871
2005	61,241	46.7	131,087	56,096	48.0	116,837	5,145	36.1	14,250
2006	69,133	51.9	133,118	63,432	53.7	118,219	5,701	38.3	14,899
2007	71,837	50.9	141,231	65,828	52.5	125,301	6,009	37.7	15,930
2008	74,615	53.4	139,747	68,389	55.0	124,333	6,226	40.4	15,414

These rates should not be considered to be CDCR's recidivism rates. For recidivism rates see Table 49 and Table49A.

NOTE: PV-RTC refers to parolees returned to prison for violating a parole condition, parolees returned pending a parole revocation hearing, and parolees returned to alternative placement in a substance abuse program without having their parole revoked. PV-RTC does not include revoked parolees housed in non-state facilities or those returned with another prison commitment (PV-WNT). Previously published numbers may vary due to modifications to the database.

* The Average Daily Felon Parolee and Parolee-at-Large (PAL) Population includes the average daily population of felon parolees supervised in California plus the average daily felon PAL population.

CHART 9
FELON PAROLE VIOLATORS RETURNED TO CUSTODY (PV-RTC)
CALENDAR YEARS 1989 - 2008

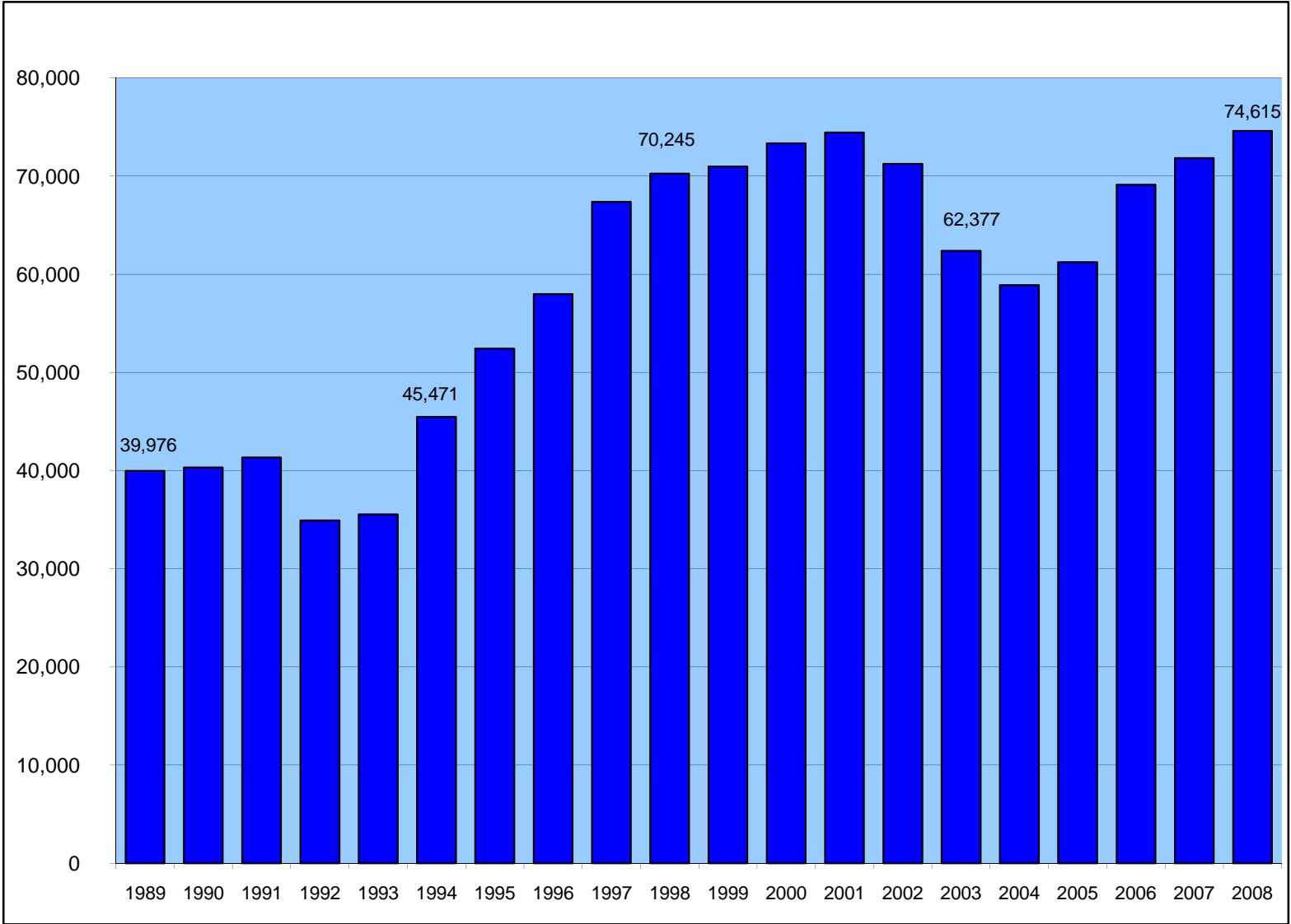
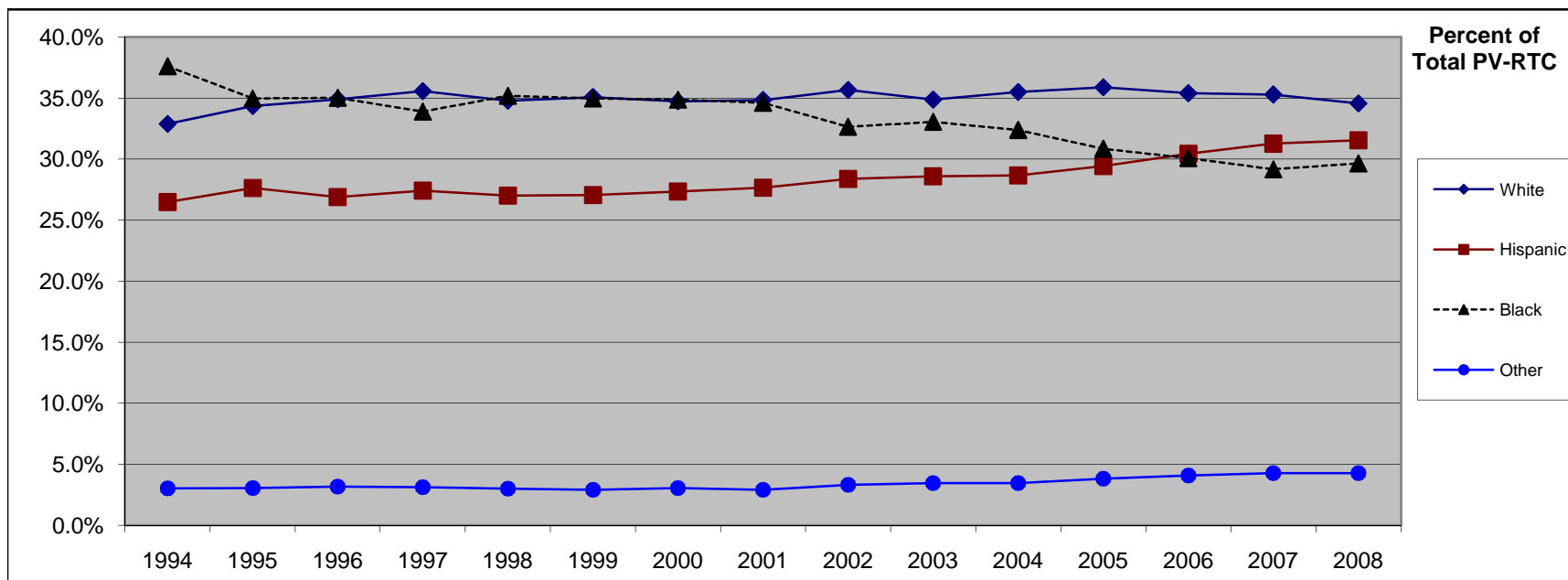

TABLE 36
 FELON PAROLE VIOLATORS RETURNED TO CUSTODY (PV-RTC)
 BY RACIAL/ETHNIC GROUP AND GENDER
 CALENDAR YEAR 1994 - 2008

CALENDAR YEAR	TOTAL	MALE					FEMALE				
		TOTAL	White	Hispanic	Black	Other	TOTAL	White	Hispanic	Black	Other
			Percent	Percent	Percent	Percent		Percent	Percent	Percent	Percent
1994	45,469	41,688	32.7	26.7	37.5	3.0	3,781	34.8	23.9	38.4	2.9
1995	52,430	47,999	34.2	28.0	34.8	3.0	4,431	36.0	23.8	37.0	3.2
1996	57,984	52,759	34.7	27.4	34.8	3.1	5,225	36.5	22.0	37.4	4.1
1997	67,832	61,815	35.4	28.0	33.6	3.0	6,017	37.4	21.6	37.0	4.0
1998	70,418	64,038	34.6	27.7	34.8	2.9	6,380	36.2	20.6	38.9	4.3
1999	70,670	64,267	34.9	27.7	34.6	2.9	6,403	37.0	21.0	38.7	3.3
2000	73,340	66,745	34.5	28.0	34.5	3.1	6,595	37.5	21.0	38.6	2.9
2001	74,279	68,008	34.5	28.3	34.4	2.9	6,271	39.0	21.1	37.4	2.6
2002	71,185	65,292	35.3	28.9	32.5	3.4	5,893	40.0	22.6	34.6	2.9
2003	62,314	57,329	34.6	29.0	32.9	3.5	4,985	37.5	24.0	35.4	3.0
2004	58,712	54,149	35.2	29.0	32.2	3.5	4,563	39.1	24.2	34.1	2.5
2005	61,182	56,018	35.6	29.8	30.8	3.9	5,164	39.4	26.0	31.7	2.9
2006	69,127	63,426	35.0	30.8	30.1	4.1	5,701	40.0	26.2	30.5	3.3
2007	71,995	65,982	34.8	31.5	29.3	4.3	6,013	40.5	28.4	27.2	3.9
2008	74,615	68,389	34.1	31.9	29.8	4.3	6,226	39.5	28.1	28.4	4.0



These rates should not be considered to be CDCR's recidivism rates. For recidivism rates see Table 49 and Table 49A.

TABLE 37
 FELON PAROLE VIOLATORS RETURNED TO CUSTODY (PV-RTC)
 BY AGE GROUP, MEAN AGE AND GENDER
 CALENDAR YEAR 1994 - 2008

CALENDAR YEAR	MALE									
	TOTAL	Under 20 Percent	20 - 24	25 - 29	30 - 34	35 - 39	40 - 44	45 - 49	50 and Over	Mean Age
			Percent	Percent	Percent	Percent	Percent	Percent	Percent	
1994	41,688	0.2	12.2	22.9	25.1	19.7	11.7	5.0	3.1	32
1995	48,824	0.2	11.4	21.6	24.5	20.6	12.5	5.8	3.5	33
1996	54,118	0.2	10.5	20.6	23.4	21.3	13.2	6.7	4.0	34
1997	61,815	0.2	10.5	19.7	22.3	21.5	14.3	7.0	4.5	34
1998	64,038	0.2	10.3	18.9	21.8	21.5	14.8	7.5	4.8	34
1999	64,267	0.3	10.5	17.9	20.8	21.2	15.6	8.4	5.3	35
2000	66,745	0.2	11.1	17.1	19.6	20.7	16.2	9.0	6.0	35
2001	68,008	0.2	11.4	16.3	19.0	20.2	16.8	9.6	6.5	35
2002	65,292	0.2	11.3	16.2	18.4	19.6	17.2	10.1	7.0	36
2003	57,329	0.2	11.8	17.0	17.3	18.7	17.0	10.7	7.3	36
2004	54,149	0.2	12.2	17.3	16.7	17.7	17.0	10.9	8.1	36
2005	56,018	0.3	12.4	18.4	15.5	17.3	16.3	11.1	8.5	36
2006	63,426	0.3	12.2	18.9	14.9	16.8	16.1	11.8	9.0	36
2007	65,982	0.2	11.7	19.6	14.8	15.7	15.6	12.3	10.2	36
2008	68,389	0.3	11.6	19.8	15.1	15.0	14.9	12.4	10.9	36

CALENDAR YEAR	FEMALE									
	TOTAL	Under 20 Percent	20 - 24	25 - 29	30 - 34	35 - 39	40 - 44	45 - 49	50 and Over	Mean Age
			Percent	Percent	Percent	Percent	Percent	Percent	Percent	
1994	3,781	0.1	6.6	23.0	31.7	23.4	10.3	3.4	1.5	33
1995	4,508	0.0	5.9	21.8	30.5	24.3	11.7	4.4	1.3	33
1996	5,360	0.0	5.1	19.0	30.3	24.8	13.9	5.1	1.7	34
1997	6,017	0.0	4.3	17.6	28.7	26.4	14.9	5.9	2.2	34
1998	6,380	0.0	3.8	16.6	26.9	26.7	16.6	6.8	2.6	35
1999	6,403	0.0	4.4	14.3	24.1	27.5	19.7	7.1	2.8	36
2000	6,595	0.1	5.2	12.9	22.6	28.0	19.6	8.6	3.0	36
2001	6,271	0.0	5.3	13.1	21.3	25.6	21.5	10.0	3.2	36
2002	5,893	0.1	5.9	12.2	20.5	25.3	21.4	10.0	4.6	37
2003	4,985	0.0	6.3	13.0	19.0	25.0	20.9	11.1	4.6	37
2004	4,563	0.1	6.6	14.5	17.8	24.2	20.6	11.4	4.8	37
2005	5,164	0.1	8.3	16.3	16.7	21.6	19.6	12.1	5.2	36
2006	5,701	0.0	8.2	16.4	17.5	21.4	18.3	11.9	6.2	36
2007	6,013	0.1	7.7	17.7	16.4	20.0	18.4	12.7	6.9	37
2008	6,226	0.1	6.9	17.9	17.5	18.3	19.0	13.6	6.8	37

These rates should not be considered to be CDCR's recidivism rates. For recidivism rates see Table 49 and Table 49A.

NOTE: PV-RTC refers to parolees returned to prison for violating a parole condition, parolees returned pending a parole revocation hearing, and parolees returned to alternative placement in a substance abuse program without having their parole revoked. PV-RTC does not include revoked parolees housed in non-state facilities or those returned with another prison commitment (PV-WNT). Previously published numbers may vary due to modifications to the database.

Section 6

Parole and Outpatient Population

This page intentionally left blank.

TABLE 38
 PAROLE AND OUTPATIENT POPULATION
 SUPERVISED IN CALIFORNIA
 RATE PER 100,000 CALIFORNIA POPULATION
 DECEMBER 31, 1989 THROUGH DECEMBER 31, 2008

DECEMBER 31	ESTIMATED CALIFORNIA POPULATION *	CALIFORNIA SUPERVISED PAROLE/OUTPATIENT POPULATION	RATE PER 100,000 CALIFORNIA POPULATION
1989	29,558,000	59,313	200.7
1990	30,296,000	70,479	232.6
1991	30,812,000	82,603	268.1
1992	31,303,000	86,389	276.0
1993	31,661,000	85,886	271.3
1994	31,910,000	89,609	280.8
1995	32,223,000	96,110	298.3
1996	32,670,000	100,934	309.0
1997	33,226,000	105,449	317.4
1998	33,773,000	111,875	331.3
1999	34,336,000	117,612	342.5
2000	34,650,000	121,414	350.4
2001	35,230,000	121,820	345.8
2002	35,802,238	117,138	327.2
2003	36,363,502	114,136	313.9
2004	36,810,358	113,768	309.1
2005	36,854,224	115,001	312.0
2006	37,380,870	121,808	325.9
2007	37,810,582	126,906	335.6
2008	38,246,598	123,597	323.2

* The estimated California population was obtained from the Department of Finance.

CHART 10

FELON PAROLE AND CIVIL NARCOTIC ADDICT (CNA) OUTPATIENT POPULATION
SUPERVISED IN CALIFORNIA
December 31, 1989 - December 31, 2008

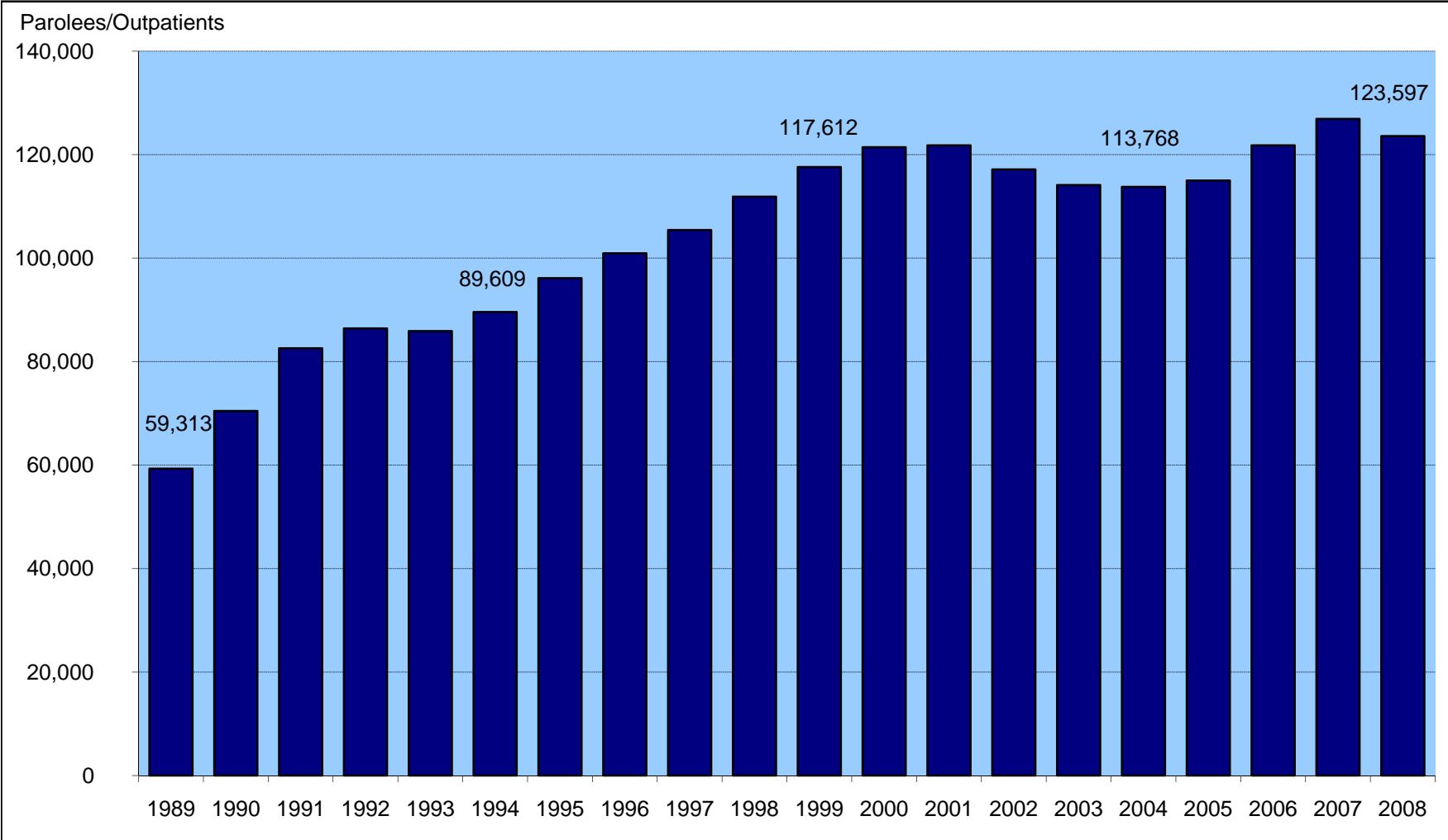

TABLE 39
TOTAL PAROLE AND OUTPATIENT POPULATION
DECEMBER 31, 1989 THROUGH DECEMBER 31, 2008

December 31	Total Parole and Outpatient Population	Supervised by the California Department of Corrections and Rehabilitation					Other Jurisdictions		
		Total	California Felon Parolees	Offenders From Other States on Parole	Parolees From Other States (ICOOP)	Civil Narcotic Addict Outpatients	Total	California Felons Supervised by DJJ	California Parolees Supervised by Another State
1989	61,665	59,313	55,383	3	1,850	2,077	2,352	992	1,360
1990	73,096	70,479	65,420		2,241	2,818	2,617	1,084	1,533
1991	85,470	82,603	77,120	1	2,232	3,250	2,867	1,074	1,793
1992	89,453	86,389	80,815	4	2,178	3,392	3,064	1,025	2,039
1993	88,858	85,886	79,504	3	2,271	4,108	2,972	927	2,045
1994	92,958	89,609	83,778	2	1,789	4,040	3,349	957	2,392
1995	99,911	96,110	90,450	1	1,429	4,230	3,801	1,037	2,764
1996	104,542	100,934	95,631	2	1,422	3,879	3,608	1,090	2,518
1997	108,610	105,449	100,926	0	1,275	3,248	3,161	797	2,364
1998	114,593	111,875	107,645	0	1,284	2,946	2,718	525	2,193
1999	119,620	117,612	113,720	1	1,350	2,541	2,008	1	2,007
2000	123,295	121,414	117,377	2	1,294	2,741	1,881	1	1,880
2001	123,554	121,820	117,675	1	1,405	2,739	1,734	0	1,734
2002	118,837	117,138	112,992	1	1,587	2,558	1,699	0	1,699
2003	115,691	114,136	110,173	0	1,636	2,327	1,555	0	1,555
2004	115,163	113,768	110,130	0	1,589	2,049	1,395	0	1,395
2005	116,227	115,001	111,658	0	1,541	1,802	1,226	0	1,226
2006	123,000	121,808	118,551	0	1,529	1,728	1,192	0	1,192
2007	128,086	126,906	123,739	0	1,470	1,697	1,180	0	1,180
2008	124,690	123,597	120,730	0	1,404	1,463	1,093	0	1,093

TABLE 40
FELON PAROLE POPULATION
SUPERVISED BY THE CALIFORNIA DEPARTMENT OF CORRECTIONS AND REHABILITATION
BY OFFENSE AND GENDER
DECEMBER 31, 2008

	TOTAL		MALE		FEMALE	
	NUMBER	PERCENT	NUMBER	PERCENT	NUMBER	PERCENT
TOTAL	123,778	100.0	110,364	100.0	13,414	100.0
CRIMES AGAINST PERSONS	33,897	27.4	32,006	29.0	1,891	14.1
Homicide	<u>2,169</u>	<u>1.8</u>	<u>1,970</u>	<u>1.8</u>	<u>199</u>	<u>1.5</u>
Murder 1st	45	0.0	37	0.0	8	0.1
Murder 2nd	762	0.6	714	0.6	48	0.4
Manslaughter	884	0.7	805	0.7	79	0.6
Vehicular Manslaughter	478	0.4	414	0.4	64	0.5
Robbery	6,787	5.5	6,300	5.7	487	3.6
Assault and Battery	<u>17,282</u>	<u>14.0</u>	<u>16,186</u>	<u>14.7</u>	<u>1,096</u>	<u>8.2</u>
Assault Deadly Weapon	7,415	6.0	6,930	6.3	485	3.6
Other Assault/Battery	9,867	8.0	9,256	8.4	611	4.6
Sex Offenses	<u>7,246</u>	<u>5.9</u>	<u>7,157</u>	<u>6.5</u>	<u>89</u>	<u>0.7</u>
Rape	648	0.5	646	0.6	2	0.0
Lewd Act With Child	3,648	2.9	3,610	3.3	38	0.3
Oral Copulation	219	0.2	213	0.2	6	0.0
Sodomy	74	0.1	74	0.1	0	0.0
Penetration With Object	174	0.1	172	0.2	2	0.0
Other Sex Offenses	2,483	2.0	2,442	2.2	41	0.3
Kidnapping	413	0.3	393	0.4	20	0.1
PROPERTY CRIMES	36,152	29.2	30,450	27.6	5,702	42.5
Burglary	<u>11,184</u>	<u>9.0</u>	<u>9,775</u>	<u>8.9</u>	<u>1,409</u>	<u>10.5</u>
Burglary 1st	3,853	3.1	3,559	3.2	294	2.2
Burglary 2nd	7,331	5.9	6,216	5.6	1,115	8.3
Theft	<u>13,564</u>	<u>11.0</u>	<u>11,271</u>	<u>10.2</u>	<u>2,293</u>	<u>17.1</u>
Grand Theft	3,680	3.0	3,107	2.8	573	4.3
Petty Theft With Prior	5,248	4.2	4,176	3.8	1,072	8.0
Receiving Stolen Property	4,636	3.7	3,988	3.6	648	4.8
Vehicle Theft	6,587	5.3	5,911	5.4	676	5.0
Forgery/Fraud	3,491	2.8	2,348	2.1	1,143	8.5
Other Property	1,326	1.1	1,145	1.0	181	1.3
DRUG CRIMES	36,847	29.8	32,080	29.1	4,767	35.5
CS Possession	18,823	15.2	15,997	14.5	2,826	21.1
CS Possession For Sale	10,999	8.9	9,789	8.9	1,210	9.0
CS Sales	3,639	2.9	3,178	2.9	461	3.4
CS Manufacturing	641	0.5	599	0.5	42	0.3
CS Other	748	0.6	618	0.6	130	1.0
Hashish Possession	69	0.1	68	0.1	1	0.0
Marijuana Possess For Sale	1,292	1.0	1,227	1.1	65	0.5
Marijuana Sale	492	0.4	463	0.4	29	0.2
Marijuana Other	144	0.1	141	0.1	3	0.0
OTHER CRIMES	16,882	13.6	15,828	14.3	1,054	7.9
Escape	103	0.1	91	0.1	12	0.1
Driving Under the Influence	3,412	2.8	3,176	2.9	236	1.8
Arson	380	0.3	320	0.3	60	0.4
Possession of Weapon	7,037	5.7	6,864	6.2	173	1.3
Other Offenses	3,930	3.0	3,917	3.5	13	0.1

Components may not add to totals due to independent rounding.

TABLE 41
 PAROLE POPULATION
 SUPERVISED IN CALIFORNIA
 BY OFFENSE CATEGORY AND GENDER
 DECEMBER 31, 1989 THROUGH DECEMBER 31, 2008

DECEMBER 31	TOTAL	MALE					FEMALE				
		TOTAL MALE	PERSON	PROPERTY	DRUG	OTHER	TOTAL FEMALE	PERSON	PROPERTY	DRUG	OTHER
			Percent	Percent	Percent	Percent		Percent	Percent	Percent	Percent
1989	55,369	50,693	30.4	35.2	29.4	5.0	4,676	15.8	46.4	34.1	3.6
1990	65,420	59,537	28.1	32.5	32.1	7.3	5,883	14.8	41.1	40.0	4.2
1991	77,121	69,759	26.2	31.7	32.3	9.8	7,362	13.4	39.3	43.0	4.3
1992	80,815	73,177	26.8	31.2	31.3	10.7	7,638	13.6	39.1	43.2	4.1
1993	79,504	72,397	27.9	30.0	30.9	11.2	7,107	14.5	38.2	42.1	5.2
1994	83,778	76,610	27.9	29.7	30.9	11.5	7,168	14.2	37.9	42.5	5.3
1995	90,450	82,482	28.1	28.3	32.2	11.3	7,968	13.5	37.4	43.1	6.1
1996	95,631	86,904	28.2	27.3	33.4	11.1	8,727	13.1	37.6	43.3	5.9
1997	100,926	91,286	27.9	26.4	34.7	11.0	9,640	12.7	37.1	45.0	5.2
1998	107,645	96,988	27.2	25.9	36.2	10.7	10,657	12.8	35.8	46.6	4.9
1999	113,720	101,967	26.7	25.5	37.3	10.5	11,753	12.4	34.5	48.3	4.8
2000	117,377	105,037	26.4	24.8	38.3	10.5	12,340	12.2	33.3	49.7	4.8
2001	117,675	104,893	26.1	24.6	38.6	10.6	12,782	12.1	32.8	50.2	4.9
2002	112,992	100,931	27.0	25.3	36.8	10.9	12,061	11.5	36.5	46.7	5.3
2003	110,173	98,054	27.5	26.9	34.2	11.4	12,119	12.1	39.4	42.8	5.7
2004	110,130	98,016	28.0	28.3	31.8	11.9	12,114	12.4	42.0	39.6	6.0
2005	111,658	99,376	27.9	28.2	30.1	13.8	12,282	12.9	43.0	36.5	7.6
2006	118,551	105,510	27.2	28.8	30.0	14.0	13,041	13.1	43.6	36.1	7.2
2007	123,739	110,128	27.6	28.4	29.8	14.3	13,611	13.2	43.6	36.0	7.3
2008	123,778	110,364	29.0	27.6	29.1	14.3	13,414	14.1	42.5	35.5	7.9

Components may not add to totals due to independent rounding.

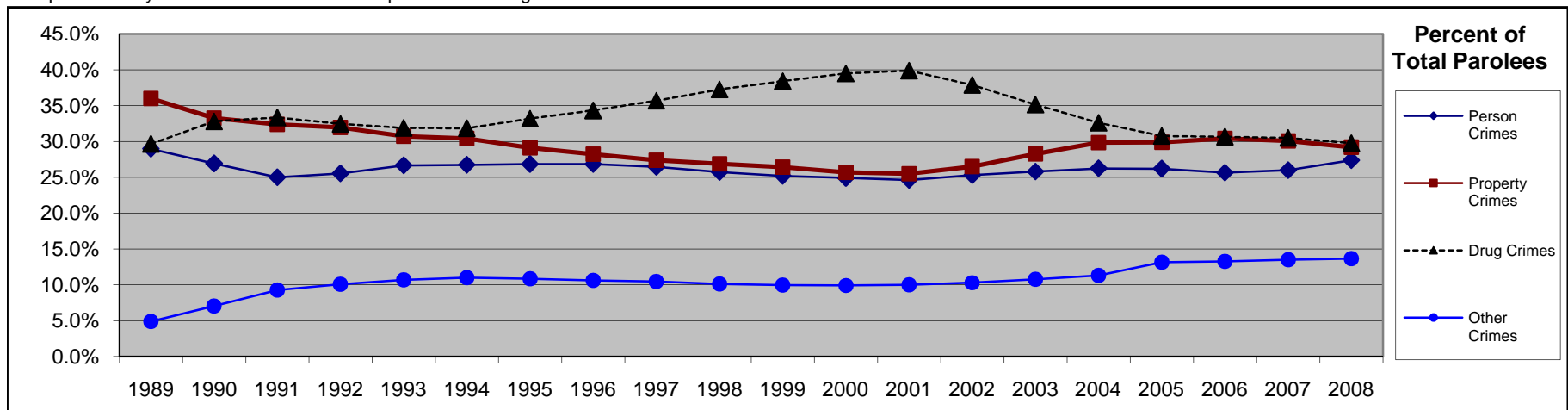

TABLE 42
 PAROLE AND OUTPATIENT POPULATION
 SUPERVISED IN CALIFORNIA
 BY RACIAL/ETHNIC GROUP AND GENDER
 DECEMBER 31, 1989 THROUGH DECEMBER 31, 2008

DECEMBER 31	TOTAL POPULATION	MALE					FEMALE				
		TOTAL MALE	WHITE	HISPANIC	BLACK	OTHER	TOTAL FEMALE	WHITE	HISPANIC	BLACK	OTHER
			Percent	Percent	Percent	Percent		Percent	Percent	Percent	Percent
1989	55,386	50,696	29.3	31.8	34.6	4.3	4,690	35.2	25.7	31.4	7.7
1990	65,420	59,537	29.3	32.1	34.3	4.4	5,883	34.7	24.2	34.6	6.5
1991	77,120	69,758	29.3	33.4	32.8	4.5	7,362	34.1	24.8	35.8	5.4
1992	80,815	73,177	28.5	34.2	32.5	4.7	7,638	34.3	24.2	36.8	4.6
1993	79,504	72,397	28.3	36.3	30.6	4.7	7,107	35.6	25.0	35.3	4.0
1994	83,778	76,610	28.0	38.3	29.0	4.6	7,168	37.0	25.1	33.8	4.1
1995	90,450	82,482	28.1	39.5	27.8	4.6	7,968	38.2	24.4	33.0	4.4
1996	95,631	86,904	28.0	41.3	26.1	4.7	8,727	38.7	23.9	31.9	5.5
1997	100,926	91,286	27.9	41.7	25.5	4.9	9,640	38.7	24.1	31.5	5.8
1998	107,645	96,988	29.0	41.6	24.6	4.8	10,657	39.0	24.2	31.5	5.3
1999	113,720	101,967	28.8	41.5	24.9	4.8	11,753	38.3	24.9	32.3	4.4
2000	117,377	105,037	28.4	41.6	25.2	4.8	12,340	38.6	24.6	32.6	4.2
2001	117,675	104,893	28.4	41.4	25.4	4.7	12,782	37.6	25.3	33.1	4.0
2002	112,992	100,931	28.4	41.3	25.4	4.9	12,061	38.0	25.6	32.7	3.7
2003	114,255	101,948	30.1	39.2	25.7	4.9	12,307	39.6	25.5	31.1	3.8
2004	113,994	101,777	30.4	39.0	25.5	5.1	12,217	40.9	26.6	29.0	3.5
2005	115,184	102,654	30.4	39.9	24.7	5.1	12,530	41.5	27.5	27.1	3.9
2006	122,381	108,609	30.0	41.0	23.8	5.2	13,772	41.2	28.8	26.0	4.0
2007	126,906	112,789	29.4	42.0	23.5	5.1	14,117	40.7	30.0	25.3	4.0
2008	123,778	110,364	28.2	42.4	24.2	5.2	13,414	39.2	30.8	25.6	4.3

Components may not add to totals due to independent rounding.

CHART 11

PAROLE AND OUTPATIENT POPULATION
SUPERVISED IN CALIFORNIA
RACIAL/ETHNIC COMPOSITION
December 31, 1989 - December 31, 2008

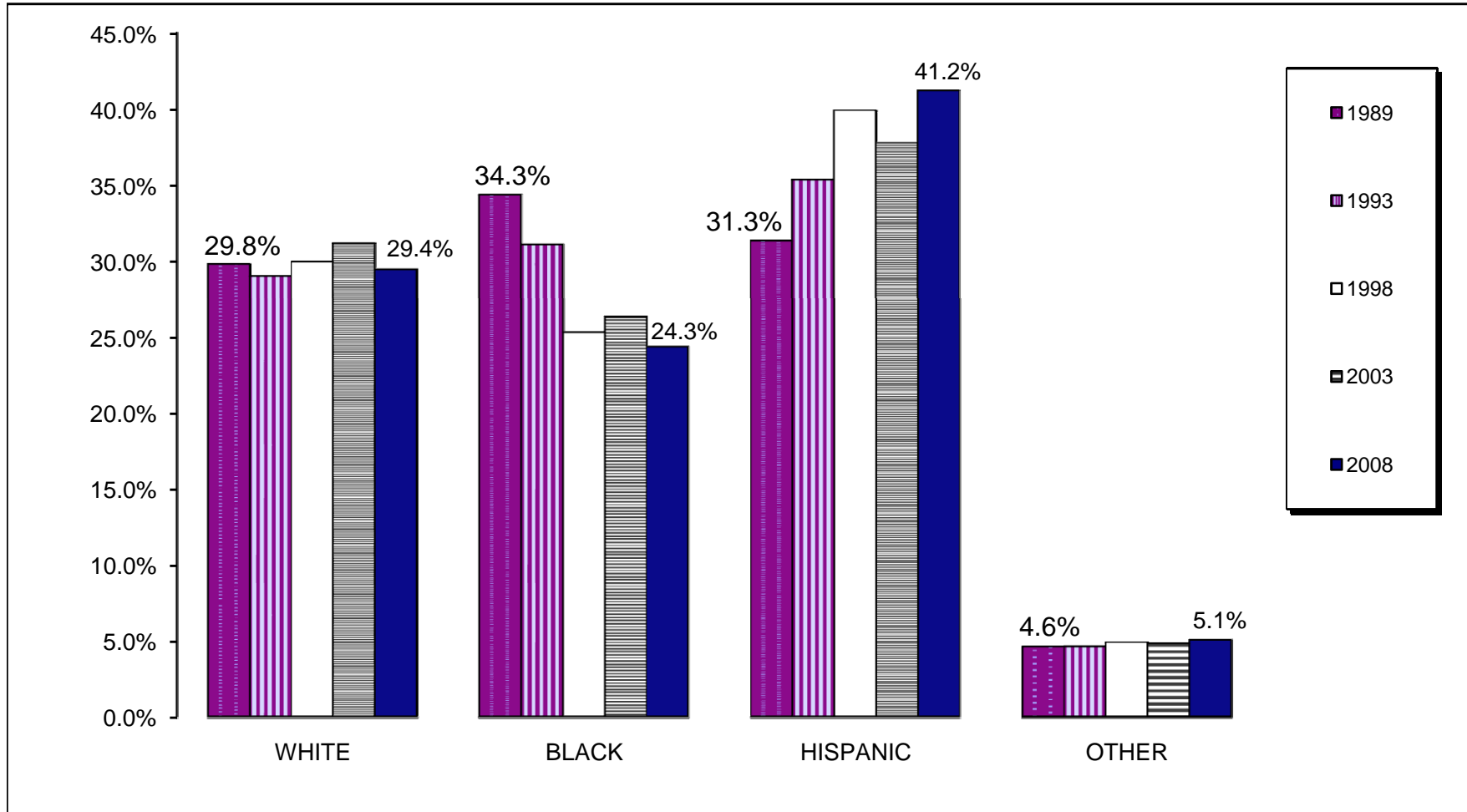

TABLE 43
 PAROLE AND OUTPATIENT POPULATION
 SUPERVISED IN CALIFORNIA
 BY AGE GROUP, MEAN AGE AND GENDER
 DECEMBER 31, 1994 THROUGH DECEMBER 31, 2008

DECEMBER 31	TOTAL	MALE								
		Under 20	20 - 24	25 - 29	30 - 34	35 - 39	40 - 44	45 - 49	50 and Over	Mean Age
		Percent	Percent	Percent	Percent	Percent	Percent	Percent	Percent	
1994	76,610	0.2	13.9	23.4	23.2	17.7	11.1	5.7	4.8	32
1995	82,482	0.2	13.0	23.3	22.9	18.4	11.3	5.9	4.9	32
1996	86,904	0.2	12.5	22.8	22.5	18.5	12.0	6.3	5.2	33
1997	91,286	0.3	11.7	22.0	21.8	19.0	13.0	6.8	5.5	33
1998	96,988	0.3	11.5	21.0	21.1	19.3	13.5	7.3	6.0	34
1999	101,967	0.3	11.5	19.7	20.4	19.4	14.1	7.9	6.6	34
2000	105,037	0.2	11.0	18.5	19.9	19.1	15.1	8.8	7.3	35
2001	104,893	0.2	10.6	17.9	19.1	18.6	15.8	9.5	8.2	36
2002	100,931	0.2	10.5	17.7	18.6	18.0	15.9	10.3	8.8	36
2003	101,948	0.2	10.9	18.1	17.6	17.0	16.1	10.7	9.4	36
2004	101,777	0.3	11.4	18.8	16.7	16.6	15.7	10.8	9.7	36
2005	102,654	0.2	11.6	19.6	16.3	16.2	15.1	10.9	10.1	36
2006	108,609	0.3	11.4	19.9	16.3	15.8	14.5	11.2	10.6	36
2007	112,789	0.2	10.9	20.2	16.5	15.3	13.9	11.4	11.6	36
2008	110,364	0.3	10.9	19.9	16.9	14.7	13.5	11.6	12.3	37
DECEMBER 31	TOTAL	FEMALE								
		Under 20	20 - 24	25 - 29	30 - 34	35 - 39	40 - 44	45 - 49	50 and Over	Mean Age
		Percent	Percent	Percent	Percent	Percent	Percent	Percent	Percent	
1994	7,168	0.1	5.9	20.1	27.8	23.7	13.2	6.1	3.2	34
1995	7,968	0.0	4.8	18.5	27.0	24.3	15.0	6.6	3.7	34
1996	8,727	0.0	5.0	16.6	25.7	25.3	15.9	7.7	3.8	35
1997	9,640	0.0	4.6	15.8	25.0	25.4	16.8	7.9	4.5	35
1999	11,753	0.1	5.0	12.2	21.8	25.9	19.9	9.5	5.5	37
2000	12,340	0.1	4.8	11.8	19.6	25.3	21.5	10.9	6.1	37
2001	12,782	0.1	5.3	11.1	18.6	24.5	21.9	11.5	7.0	38
2002	12,061	0.1	5.2	11.7	18.1	23.5	21.5	12.2	7.7	38
2003	12,307	0.1	6.2	12.8	16.9	21.3	21.8	13.0	7.9	38
2004	12,217	0.1	6.7	14.9	16.0	21.0	20.3	12.9	8.0	37
2005	12,530	0.1	7.3	15.7	15.4	19.9	19.6	13.1	8.7	37
2006	13,772	0.1	7.6	16.5	15.8	18.6	19.1	13.3	9.1	37
2007	14,117	0.1	7.3	16.5	16.1	17.9	18.6	13.8	9.7	37
2008	13,414	0.1	7.2	16.9	16.8	16.3	17.9	14.3	10.4	37

Components may not add to totals due to independent rounding.

CHART 12

PAROLE AND OUTPATIENT POPULATION
SUPERVISED IN CALIFORNIA
AGE GROUPS
December 31, 1994 - December 31, 2008

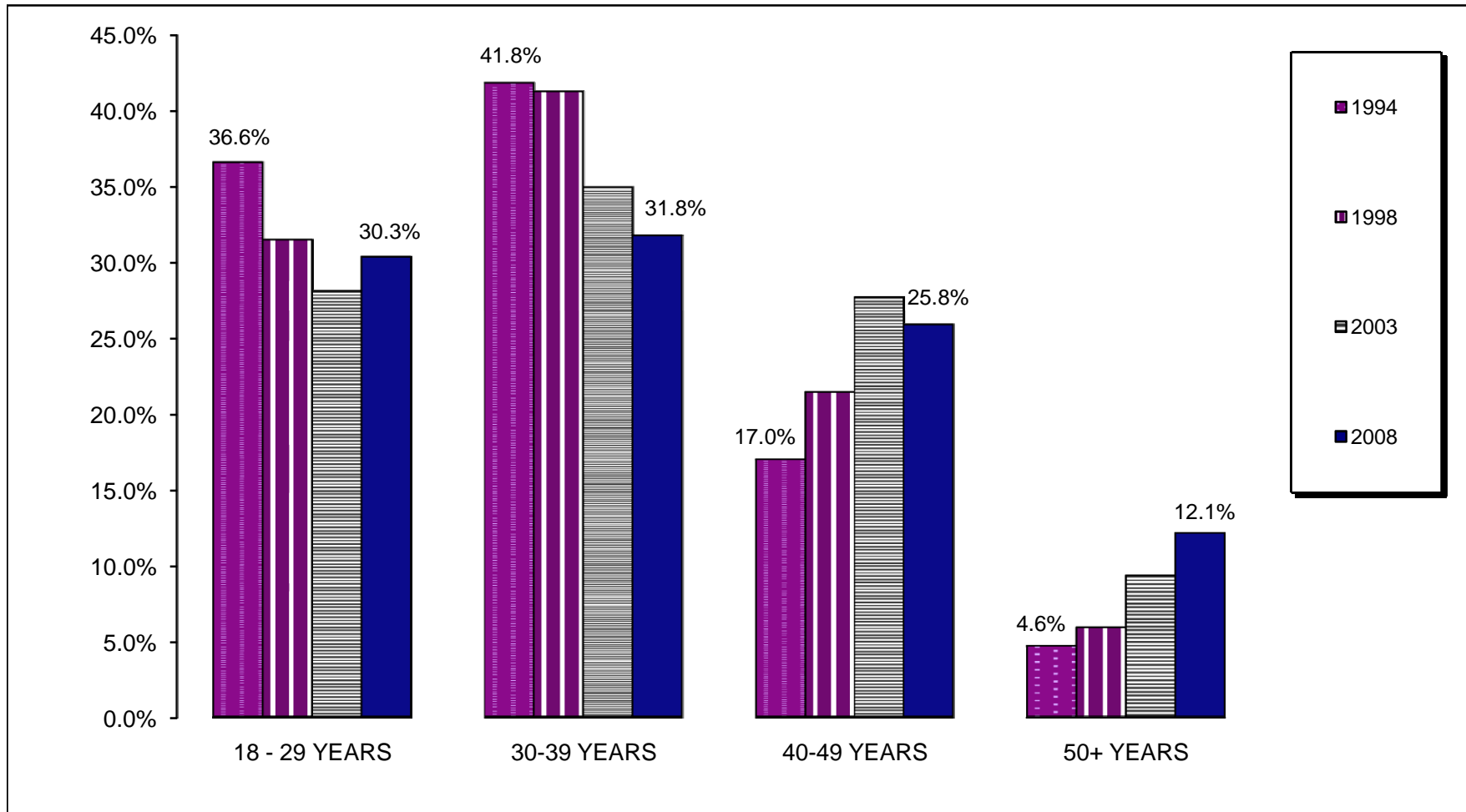

**TABLE 44A
TOTAL FELONS PAROLED AND REPAROLED FROM AN INSTITUTION
BY REGION AND COUNTY OF PAROLE
CALENDAR YEAR 2008**

	TOTAL		TYPE OF PAROLE			
			FIRST PAROLE		REPAROLE	
	NUMBER	PERCENT	NUMBER	PERCENT	NUMBER	PERCENT
TOTAL	138,876	100.0	66,930	100.0	71,946	100.0
REGION OF PAROLE						
REGION I/ISPU	37,840	27.2	15,160	22.7	22,680	31.5
REGION II	28,101	20.2	10,513	15.7	17,588	24.4
REGION III	31,884	23.0	21,667	32.4	10,217	14.2
REGION IV	41,051	29.6	19,590	29.3	21,461	29.8
COUNTY OF PAROLE						
ALAMEDA	7,012	5.0	2,752	4.1	4,260	5.9
ALPINE	15	0.0	9	0.0	6	0.0
AMADOR	64	0.0	38	0.1	26	0.0
BUTTE	1,203	0.9	474	0.7	729	1.0
CALAVERAS	52	0.0	35	0.1	17	0.0
COLUSA	37	0.0	16	0.0	21	0.0
CONTRA COSTA	1,927	1.4	558	0.8	1,369	1.9
DEL NORTE	94	0.1	48	0.1	46	0.1
EL DORADO	458	0.3	166	0.2	292	0.4
FRESNO	6,204	4.5	2,168	3.2	4,036	5.6
GLENN	143	0.1	50	0.1	93	0.1
HUMBOLDT	840	0.6	273	0.4	567	0.8
IMPERIAL	400	0.3	159	0.2	241	0.3
INTERSTATE PAROLE UNIT (ISPU)	130	0.1	124	0.2	6	0.0
INYO	41	0.0	26	0.0	15	0.0
KERN	4,824	3.5	2,130	3.2	2,694	3.7
KINGS	961	0.7	385	0.6	576	0.8
LAKE	375	0.3	172	0.3	203	0.3
LASSEN	114	0.1	52	0.1	62	0.1
LOS ANGELES	31,957	23.0	21,730	32.5	10,227	14.2
MADERA	728	0.5	285	0.4	443	0.6
MARIN	74	0.1	39	0.1	35	0.0
MARIPOSA	40	0.0	23	0.0	17	0.0
MENDOCINO	326	0.2	87	0.1	239	0.3
MERCED	1,173	0.8	414	0.6	759	1.1
MODOC	37	0.0	16	0.0	21	0.0
MONO	19	0.0	11	0.0	8	0.0

**TABLE 44A
TOTAL FELONS PAROLED AND REPAROLED FROM AN INSTITUTION
BY REGION AND COUNTY OF PAROLE
CALENDAR YEAR 2008**

	TOTAL		TYPE OF PAROLE			
			FIRST PAROLE		REPAROLE	
	NUMBER	PERCENT	NUMBER	PERCENT	NUMBER	PERCENT
MONTEREY	1,429	1.0	564	0.8	865	1.2
NAPA	171	0.1	93	0.1	78	0.1
NEVADA	82	0.1	40	0.1	42	0.1
ORANGE	10,449	7.5	5,911	8.8	4,538	6.3
PLACER	728	0.5	274	0.4	454	0.6
PLUMAS	58	0.0	23	0.0	35	0.0
RIVERSIDE	8,872	6.4	4,050	6.1	4,822	6.7
SACRAMENTO	8,258	5.9	3,783	5.7	4,475	6.2
SAN BENITO	80	0.1	45	0.1	35	0.0
SAN BERNARDINO	12,163	8.8	5,540	8.3	6,623	9.2
SAN DIEGO	9,113	6.6	3,886	5.8	5,227	7.3
SAN FRANCISCO	2,362	1.7	592	0.9	1,770	2.5
SAN JOAQUIN	3,964	2.9	1,248	1.9	2,716	3.8
SAN LUIS OBISPO	914	0.7	466	0.7	448	0.6
SAN MATEO	1,265	0.9	531	0.8	734	1.0
SANTA BARBARA	1,064	0.8	520	0.8	544	0.8
SANTA CLARA	4,284	3.1	1,743	2.6	2,541	3.5
SANTA CRUZ	515	0.4	157	0.2	358	0.5
SHASTA	1,425	1.0	529	0.8	896	1.2
SIERRA	6	0.0	4	0.0	2	0.0
SISKIYOU	190	0.1	67	0.1	123	0.2
SOLANO	2,020	1.5	655	1.0	1,365	1.9
SONOMA	1012	0.7	401	0.6	611	0.8
STANISLAUS	2,423	1.7	955	1.4	1,468	2.0
SUTTER	413	0.3	228	0.3	185	0.3
TEHAMA	405	0.3	143	0.2	262	0.4
TRINITY	29	0.0	9	0.0	20	0.0
TULARE	1,963	1.4	853	1.3	1,110	1.5
TUOLUMNE	81	0.1	58	0.1	23	0.0
VENTURA	2,328	1.7	807	1.2	1,521	2.1
YOLO	861	0.6	258	0.4	603	0.8
YUBA	701	0.5	257	0.4	444	0.6

TABLE 44B
TOTAL MALE FELONS PAROLED AND REPAROLED FROM AN INSTITUTION
BY REGION AND COUNTY OF PAROLE
CALENDAR YEAR 2008

	TOTAL		TYPE OF PAROLE			
			FIRST PAROLE		REPAROLE	
	NUMBER	PERCENT	NUMBER	PERCENT	NUMBER	PERCENT
TOTAL	125,005	100.0	59,211	100.0	65,794	100.0
REGION OF PAROLE						
REGION I/ISPU	34,213	27.4	13,467	22.7	20,746	31.5
REGION II	25,774	20.6	9,413	15.9	16,361	24.9
REGION III	28,477	22.8	19,120	32.3	9,357	14.2
REGION IV	36,541	29.2	17,211	29.1	19,330	29.4
COUNTY OF PAROLE						
ALAMEDA	6,687	5.2	2,605	4.4	4,082	6.2
ALPINE	12	0.0	8	0.0	4	0.0
AMADOR	60	0.0	35	0.1	25	0.0
BUTTE	1,094	0.9	412	0.7	682	1.0
CALAVERAS	45	0.0	32	0.1	25	0.0
COLUSA	35	0.0	15	0.0	20	0.0
CONTRA COSTA	1,811	1.4	500	0.8	1,311	2.0
DEL NORTE	85	0.1	42	0.1	43	0.1
EL DORADO	432	0.3	152	0.3	280	0.4
FRESNO	5,475	4.4	1,901	3.2	3,574	5.4
GLENN	130	0.1	47	0.1	83	0.1
HUMBOLDT	784	0.6	248	0.4	536	0.8
IMPERIAL	373	0.3	145	0.2	228	0.3
INTERSTATE PAROLE UNIT (ISPU)	115	0.1	110	0.2	5	0.0
INYO	38	0.0	24	0.0	14	0.0
KERN	4,256	3.4	1,835	3.1	2,421	3.7
KINGS	849	0.7	328	0.6	521	0.8
LAKE	331	0.3	143	0.2	188	0.3
LASSEN	101	0.1	43	0.1	58	0.1
LOS ANGELES	28,545	22.8	19,178	32.4	9,367	14.2
MADERA	642	0.5	242	0.4	400	0.6
MARIN	65	0.1	31	0.1	34	0.1
MARIPOSA	39	0.0	22	0.0	17	0.0
MENDOCINO	304	0.2	79	0.1	225	0.3
MERCED	1,079	0.9	383	0.6	696	1.1
MODOC	36	0.0	15	0.0	21	0.0

**TABLE 44B
TOTAL MALE FELONS PAROLED AND REPAROLED FROM AN INSTITUTION
BY REGION AND COUNTY OF PAROLE
CALENDAR YEAR 2008**

	TOTAL		TYPE OF PAROLE			
			FIRST PAROLE		REPAROLE	
	NUMBER	PERCENT	NUMBER	PERCENT	NUMBER	PERCENT
MONO	18	0.0	10	0.0	8	0.0
MONTEREY	1,270	1.0	496	0.8	774	1.2
NAPA	156	0.1	81	0.1	75	0.1
NEVADA	81	0.1	39	0.1	42	0.1
ORANGE	9,286	7.4	5,295	8.9	3,991	6.1
PLACER	671	0.5	239	0.4	432	0.7
PLUMAS	51	0.0	17	0.0	34	0.1
RIVERSIDE	7,878	6.3	3,545	6.0	4,333	6.6
SACRAMENTO	7,694	6.2	3,520	5.9	4,174	6.3
SAN BENITO	70	0.1	38	0.1	32	0.0
SAN BERNARDINO	10,758	8.6	4,777	8.1	5,981	9.1
SAN DIEGO	8,190	6.6	3,406	5.8	4,784	7.3
SAN FRANCISCO	2,157	1.7	532	0.9	1,625	2.5
SAN JOAQUIN	3,583	2.9	1,094	1.8	2,489	3.8
SAN LUIS OBISPO	861	0.7	444	0.7	417	0.6
SAN MATEO	1,118	0.9	447	0.8	671	1.0
SANTA BARBARA	958	0.8	470	0.8	488	0.7
SANTA CLARA	3,797	3.0	1,514	2.6	2,283	3.5
SANTA CRUZ	473	0.4	134	0.2	339	0.5
SHASTA	1,259	1.0	452	0.8	807	1.2
SIERRA	5	0.0	4	0.0	1	0.0
SISKIYOU	180	0.1	62	0.1	118	0.2
SOLANO	1,812	1.4	567	1.0	1,245	1.9
SONOMA	938	0.8	353	0.6	585	0.9
STANISLAUS	2,204	1.8	840	1.4	1,364	2.1
SUTTER	366	0.3	197	0.3	169	0.3
TEHAMA	359	0.3	123	0.2	236	0.4
TRINITY	29	0.0	9	0.0	20	0.0
TULARE	1,766	1.4	752	1.3	1,014	1.5
TUOLUMNE	73	0.1	52	0.1	21	0.0
VENTURA	2,092	1.7	681	1.2	1,411	2.1
YOLO	788	0.6	230	0.4	558	0.8
YUBA	641	0.5	216	0.4	425	0.6

**TABLE 44C
TOTAL FEMALE FELONS PAROLED AND REPAROLED FROM AN INSTITUTION
BY REGION AND COUNTY OF PAROLE
CALENDAR YEAR 2008**

	TOTAL		TYPE OF PAROLE			
			FIRST PAROLE		REPAROLE	
	NUMBER	PERCENT	NUMBER	PERCENT	NUMBER	PERCENT
TOTAL	13,871	100.0	7,719	100.0	6,152	100.0
REGION OF PAROLE						
REGION I/ISPU	3,627	26.1	1,693	21.9	1,934	31.4
REGION II	2,327	16.8	1,100	14.3	1,227	19.9
REGION III	3,407	24.6	2,547	33.0	860	14.0
REGION IV	4,510	32.5	2,379	30.8	2,131	34.6
COUNTY OF PAROLE						
ALAMEDA	325	2.3	147	1.9	178	2.9
ALPINE	3	0.0	1	0.0	2	0.0
AMADOR	4	0.0	3	0.0	1	0.0
BUTTE	109	0.8	62	0.8	47	0.8
CALAVERAS	7	0.1	3	0.0	4	0.1
COLUSA	2	0.0	1	0.0	1	0.0
CONTRA COSTA	116	0.8	58	0.8	58	0.9
DEL NORTE	9	0.1	6	0.1	3	0.0
EL DORADO	26	0.2	14	0.2	12	0.2
FRESNO	729	5.3	267	3.5	462	7.5
GLENN	13	0.1	3	0.0	10	0.2
HUMBOLDT	59	0.4	25	0.3	31	0.5
IMPERIAL	27	0.2	14	0.2	13	0.2
INTERSTATE PAROLE UNIT (ISPU)	15	0.1	14	0.2	1	0.0
INYO	3	0.0	2	0.0	1	0.0
KERN	568	4.1	295	3.8	273	4.4
KINGS	112	0.8	57	0.7	55	0.9
LAKE	44	0.3	29	0.4	15	0.2
LASSEN	13	0.1	9	0.1	4	0.1
LOS ANGELES	3,412	24.6	2,552	33.1	860	14.0
MADERA	86	0.6	43	0.6	43	0.7
MARIN	9	0.1	8	0.1	1	0.0
MARIPOSA	1	0.0	1	0.0	0	0.0
MENDOCINO	22	0.7	8	0.1	14	0.2
MERCED	94	0.0	31	0.4	63	1.0
MODOC	1	0.0	1	0.0	0	0.0

**TABLE 44C
TOTAL FEMALE FELONS PAROLED AND REPAROLED FROM AN INSTITUTION
BY REGION AND COUNTY OF PAROLE
CALENDAR YEAR 2008**

	TOTAL		TYPE OF PAROLE			
			FIRST PAROLE		REPAROLE	
	NUMBER	PERCENT	NUMBER	PERCENT	NUMBER	PERCENT
MONO	1	0.0	1	0.0	0	0.0
MONTEREY	159	1.1	68	0.9	91	1.5
NAPA	15	0.1	12	0.2	3	0.0
NEVADA	1	0.0	1	0.0	0	0.0
ORANGE	1,163	8.4	616	8.0	547	8.9
PLACER	57	0.4	35	0.5	22	0.4
PLUMAS	7	0.1	6	0.1	1	0.0
RIVERSIDE	994	7.2	505	6.5	489	7.9
SACRAMENTO	564	4.1	263	3.4	301	4.9
SAN BENITO	10	0.1	7	0.1	3	0.0
SAN BERNARDINO	1,405	10.1	763	9.9	642	10.4
SAN DIEGO	923	6.7	480	6.2	443	7.2
SAN FRANCISCO	205	1.5	60	0.8	145	2.4
SAN JOAQUIN	381	2.7	154	2.0	227	3.7
SAN LUIS OBISPO	53	0.4	22	0.3	31	0.5
SAN MATEO	147	1.1	84	1.1	63	1.0
SANTA BARBARA	106	0.8	50	0.6	56	0.9
SANTA CLARA	487	3.5	229	3.0	258	4.2
SANTA CRUZ	42	0.3	23	0.3	19	0.3
SHASTA	166	1.2	77	1.0	89	1.4
SIERRA	1	0.0	0	0.0	1	0.0
SISKIYOU	10	0.1	5	0.1	5	0.1
SOLANO	208	1.5	88	1.1	120	2.0
SONOMA	74	0.5	48	0.6	26	0.4
STANISLAUS	219	1.6	115	1.5	104	1.7
SUTTER	47	0.3	31	0.4	16	0.3
TEHAMA	46	0.3	20	0.3	26	0.4
TULARE	197	1.4	101	1.3	96	1.6
TUOLUMNE	8	0.1	6	0.1	2	0.0
VENTURA	236	1.7	126	1.6	110	1.8
YOLO	73	0.5	28	0.4	45	0.7
YUBA	60	0.4	41	0.5	19	0.3

TABLE 45A
TOTAL FELONS FIRST RELEASES TO PAROLE*
BY OFFENSE AND TIME SERVED ON PRISON SENTENCE
CALENDAR YEAR 2008

Commitment Offense Groups		Total	Total Months Served		Jail Months Served		CDCR Months Served	
Groups	Sub-groups	Paroled	Mean	Median	Mean	Median	Mean	Median
Grand Total		66,933	24.9	15.4	4.8	3.3	20.1	11.3
Crimes Against Persons		15,262	43.1	25.7	6.6	5.0	36.5	19.6
Homicide		654	100.4	73.7	11.0	8.8	89.4	63.1
Murder 1st (Pre 11-8-78)		11	374.1	369.8	12.5	12.8	361.7	358.6
Murder 1st		10	315.9	328.2	11.1	10.4	304.7	316.1
Murder 2nd (Pre 11-8-78)		1	39.1	39.1	12.0	12.0	27.1	27.1
Murder 2nd		51	274.1	276.7	11.2	10.0	262.9	263.5
Manslaughter		364	99.4	103.7	13.8	12.0	85.5	88.1
Vehicular Manslaughter		217	37.7	27.5	6.1	3.6	31.7	22.7
Robbery		3,103	54.1	37.5	6.6	5.1	47.5	31.5
Assault		8,556	32.4	20.0	6.3	4.9	26.0	14.5
Assault With Deadly Weapon		3,459	38.8	24.5	7.2	5.7	31.6	17.3
Attempted Murder 1st		9	189.9	190.4	12.3	9.9	177.6	182.3
Attempted Murder 2nd		223	112.8	112.5	12.1	10.2	100.8	103.3
Other Assault/Battery		4,865	23.8	18.2	5.5	4.0	18.3	11.8
Sex Crimes		2,804	48.3	30.8	6.4	4.8	41.9	25.3
Rape		225	84.5	61.7	8.1	6.6	76.4	58.5
Lewd Act With Child		1,255	64.3	61.3	7.2	5.6	57.0	50.9
Oral Copulation		63	76.0	61.4	6.8	5.7	69.3	54.7
Sodomy		27	84.7	68.5	8.8	8.6	76.0	52.1
Penetration With Object		72	59.3	41.0	7.5	5.7	51.9	36.6
Other Sex		1,162	20.9	15.3	5.0	3.6	15.9	10.5
Kidnapping		145	82.1	54.7	9.1	7.0	73.0	46.4
Property Crimes		21,789	18.8	13.0	4.1	2.6	14.8	10.2
Burglary		6,666	23.1	14.0	4.4	2.8	18.7	10.9
Burglary 1st		2,018	36.8	22.2	5.8	4.1	31.0	17.2
Burglary 2nd		4,648	17.2	12.6	3.8	2.4	13.4	9.2
Theft		8,135	16.3	12.5	3.8	2.3	12.6	8.7
Grand Theft		2,238	16.3	12.6	4.2	2.8	12.1	8.7
Petty Theft With Prior		3,044	16.9	12.4	3.3	1.9	13.6	9.3
Receiving Stolen Property		2,853	15.7	12.4	3.9	2.5	11.8	8.4
Other		6,988	17.6	13.3	4.1	2.6	13.5	10.5
Vehicle Theft		4,065	18.1	13.6	3.9	2.5	14.2	11.0
Forgery/Fraud		2,104	17.7	13.2	4.3	2.9	13.4	10.1
Other Property		819	15.2	12.3	4.4	3.1	10.8	7.6

*First releases to parole include new admissions paroled for the first time and parole violators returned with a new term by the courts who were paroled for the first time following the new offense.

NOTE: The median time served in CDCR and prior to CDCR may not add to the total median time served because the medians were calculated separately.

TABLE 45A
TOTAL FELONS FIRST RELEASES TO PAROLE*
BY OFFENSE AND TIME SERVED ON PRISON SENTENCE
CALENDAR YEAR 2008

Commitment Offense Groups		Total Paroled	Total Months Served		Jail Months Served		CDCR Months Served	
Groups	Sub-groups		Mean	Median	Mean	Median	Mean	Median
Drug Crimes		21,470	20.6	15.1	4.5	3.2	16.1	11.2
	Sales Related	10,368	25.3	19.4	4.8	3.4	20.4	15.8
	CS Possession For Sale	6,683	23.9	19.0	4.6	3.2	19.3	15.1
	CS Sales	2,278	31.9	24.0	5.6	3.9	26.3	17.5
	CS Manufacturing	287	44.0	36.9	8.2	5.5	35.8	28.8
	Marij. Possess For Sale	821	13.7	10.3	3.5	2.5	10.2	7.5
	Marijuana Sale	299	19.5	14.4	4.8	3.6	14.7	10.9
	Possession	11,102	16.2	12.5	4.1	3.0	12.1	7.9
	CS Possession	10,540	16.0	12.4	4.1	3.0	11.9	7.8
	CS Other	409	22.4	13.2	4.1	2.5	18.3	10.8
	Hashish Possession	46	12.4	9.5	3.6	3.0	8.8	7.3
	Marijuana Other	107	16.4	10.6	3.9	3.0	12.4	7.8
Other Crimes		8,412	18.4	12.9	4.3	2.9	14.0	9.5
	Escape	45	19.2	12.2	2.7	1.4	16.5	8.0
	Driving Under Influence	2,071	15.5	12.3	3.6	2.5	11.9	7.7
	Arson	161	35.1	26.8	8.1	6.5	27.1	17.3
	Possession Weapon	3,963	18.2	13.0	3.9	2.4	14.3	10.5
	Other Offenses	2,172	20.1	13.9	5.6	4.5	14.5	8.9

*First releases to parole include new admissions paroled for the first time and parole violators returned with a new term by the courts who were paroled for the first time following the new offense.

NOTE: The median time served in CDCR and prior to CDCR may not add to the total median time served because the medians were calculated separately.

TABLE 45B
MALE FELONS FIRST RELEASES TO PAROLE*
BY OFFENSE AND TIME SERVED ON PRISON SENTENCE
CALENDAR YEAR 2008

Commitment Offense Groups		Total	Total Months Served		Jail Months Served		CDCR Months Served	
Groups	Sub-groups	Paroled	Mean	Median	Mean	Median	Mean	Median
Grand Total		59,218	25.8	16.5	4.8	3.3	20.9	11.5
Crimes Against Persons		14,382	43.6	25.9	6.6	5.0	37.0	20.0
Homicide		582	102.6	77.9	11.2	9.3	91.4	67.6
Murder 1st (Pre 11-8-78)		10	374.7	370.7	12.2	10.3	362.5	358.7
Murder 1st		9	313.4	328.2	11.1	10.0	302.3	314.8
Murder 2nd (Pre 11-8-78)		1	39.1	39.1	12.0	12.0	27.1	27.1
Murder 2nd		44	276.5	276.3	11.0	9.9	265.5	263.4
Manslaughter		337	100.4	103.8	14.0	12.1	86.4	88.3
Vehicular Manslaughter		181	39.2	28.5	6.1	3.6	33.1	23.3
Robbery		2,880	55.2	40.7	6.6	5.0	48.6	33.0
Assault		8,016	32.8	20.2	6.3	4.8	26.5	14.8
Assault With Deadly Weapon		3,232	39.6	25.0	7.2	5.7	32.4	17.8
Attempted Murder 1st		8	192.5	190.9	11.4	9.1	181.1	183.1
Attempted Murder 2nd		209	114.2	112.8	11.9	10.2	102.3	103.7
Other Assault/Battery		4,567	24.0	18.3	5.4	4.0	18.6	11.9
Sex Crimes		2,765	48.4	30.8	6.4	4.8	42.1	25.4
Rape		224	83.9	61.7	8.1	6.6	75.9	58.4
Lewd Act With Child		1,239	64.5	61.3	7.2	5.6	57.2	51.0
Oral Copulation		61	78.1	61.4	6.9	5.7	71.2	55.6
Sodomy		27	84.7	68.5	8.8	8.6	76.0	52.1
Penetration With Object		72	59.3	41.0	7.5	5.7	51.9	36.6
Other Sex		1,142	21.0	15.3	5.0	3.6	16.0	10.5
Kidnapping		139	83.8	57.4	9.2	7.0	74.6	49.3
Property Crimes		18,225	19.6	13.3	4.1	2.6	15.5	10.5
Burglary		5,785	24.1	14.3	4.5	2.9	19.7	11.1
Burglary 1st		1,863	37.6	22.4	5.8	4.1	31.8	17.5
Burglary 2nd		3,922	17.8	12.7	3.9	2.4	13.9	9.6
Theft		6,713	16.8	12.5	3.8	2.3	13.0	9.2
Grand Theft		1,870	16.6	12.6	4.2	2.8	12.4	8.8
Petty Theft With Prior		2,386	17.7	12.5	3.4	1.9	14.3	9.8
Receiving Stolen Property		2,457	16.1	12.5	3.9	2.5	12.2	8.8
Other		5,727	18.2	13.6	4.1	2.6	14.1	10.8
Vehicle Theft		3,638	18.5	14.0	3.9	2.5	14.6	11.2
Forgery/Fraud		1,376	19.0	13.8	4.4	2.9	14.5	10.4
Other Property		713	15.4	12.4	4.6	3.2	10.8	7.6

*First releases to parole include new admissions paroled for the first time and parole violators returned with a new term by the courts who were paroled for the first time following the new offense.

NOTE: The median time served in CDCR and prior to CDCR may not add to the total median time served because the medians were calculated separately.

**TABLE 45B
MALE FELONS FIRST RELEASES TO PAROLE*
BY OFFENSE AND TIME SERVED ON PRISON SENTENCE
CALENDAR YEAR 2008**

Commitment Offense Groups		Total Paroled	Total Months Served		Jail Months Served		CDCR Months Served	
Groups	Sub-groups		Mean	Median	Mean	Median	Mean	Median
Drug Crimes		18,678	21.2	16.2	4.5	3.2	16.8	11.5
	Sales Related	9,204	25.9	19.6	4.9	3.4	21.0	16.0
	CS Possession For Sale	5,900	24.5	19.2	4.6	3.2	19.9	15.6
	CS Sales	1,982	33.0	24.4	5.8	4.0	27.2	17.9
	CS Manufacturing	267	44.5	37.3	8.1	5.5	36.4	29.1
	Marij. Possess For Sale	773	13.8	10.3	3.5	2.4	10.3	7.5
	Marijuana Sale	282	19.7	14.7	4.9	3.6	14.9	11.0
	Possession	9,474	16.7	12.6	4.1	2.9	12.7	8.5
	CS Possession	8,992	16.5	12.6	4.1	2.9	12.4	8.4
	CS Other	333	23.5	13.4	4.0	2.4	19.5	11.0
	Hashish Possession	44	12.3	9.4	3.5	3.0	8.8	7.3
	Marijuana Other	105	16.5	12.1	4.0	3.0	12.6	7.8
Other Crimes		7,933	18.4	12.9	4.3	2.9	14.1	9.6
	Escape	37	20.7	12.4	2.5	1.2	18.2	9.2
	Driving Under Influence	1,911	15.5	12.3	3.6	2.5	11.8	7.7
	Arson	137	36.0	26.5	7.6	6.5	28.4	18.2
	Possession Weapon	3,866	18.2	13.0	3.9	2.4	14.4	10.5
	Other Offenses	1,982	20.4	14.0	5.6	4.5	14.8	9.1

*First releases to parole include new admissions paroled for the first time and parole violators returned with a new term by the courts who were paroled for the first time following the new offense.

NOTE: The median time served in CDCR and prior to CDCR may not add to the total median time served because the medians were calculated separately.

TABLE 45C
FEMALE FELONS FIRST RELEASES TO PAROLE*
BY OFFENSE AND TIME SERVED ON PRISON SENTENCE
CALENDAR YEAR 2008

Commitment Offense Groups		Total	Total Months Served		Jail Months Served		CDCR Months Served	
Groups	Sub-groups	<u>Paroled</u>	<u>Mean</u>	<u>Median</u>	<u>Mean</u>	<u>Median</u>	<u>Mean</u>	<u>Median</u>
Grand Total		7,715	17.8	12.9	4.5	3.1	13.3	9.2
Crimes Against Persons		880	35.0	20.9	7.1	5.8	28.0	16.2
Homicide		72	82.4	42.4	8.9	7.3	73.5	35.8
Murder 1st (Pre 11-8-78)		1	368.0	368.0	14.8	14.8	353.2	353.2
Murder 1st		1	338.1	338.1	11.2	11.2	326.9	326.9
Murder 2nd (Pre 11-8-78)		0	0	0	0	0	0	0
Murder 2nd		7	258.5	276.7	12.2	10.3	246.3	266.5
Manslaughter		27	86.3	83.1	11.8	8.7	74.4	70.4
Vehicular Manslaughter		36	30.3	24.7	5.9	3.6	24.4	17.4
Robbery		223	40.2	30.8	6.8	5.4	33.4	24.8
Assault		540	26.4	18.2	6.9	5.8	19.5	11.2
Assault With Deadly Weapon		227	28.4	19.0	7.1	6.2	21.2	11.9
Attempted Murder 1st		1	168.8	168.8	19.5	19.5	149.3	149.3
Attempted Murder 2nd		14	92.2	83.6	14.2	12.2	78.0	72.7
Other Assault/Battery		298	21.4	15.4	6.3	5.2	15.0	10.4
Sex Crimes		39	36.4	24.5	7.3	5.7	29.1	16.6
Rape		1	222.4	222.4	19.0	19.0	230.4	230.4
Lewd Act With Child		16	50.0	37.2	7.9	5.7	42.0	32.7
Oral Copulation		2	13.9	13.9	3.6	3.6	10.4	10.4
Sodomy		0	0	0	0	0	0	0
Penetration With Object		0	0	0	0	0	0	0
Other Sex		20	18.6	18.6	6.6	5.4	12.0	7.7
Kidnapping		6	42.3	47.0	7.5	6.9	34.8	37.5
Property Crimes		3,564	14.9	12.4	3.8	2.5	11.1	8.0
Burglary		881	16.5	12.6	4.1	2.6	12.4	8.8
Burglary 1st		155	27.6	20.6	6.2	5.1	21.4	14.7
Burglary 2nd		726	14.2	12.2	3.7	2.4	10.5	7.6
Theft		1,422	13.9	12.0	3.6	2.1	10.4	7.5
Grand Theft		368	14.7	12.5	4.2	2.7	10.4	7.7
Petty Theft With Prior		658	14.1	12.1	3.1	1.9	11.0	7.6
Receiving Stolen Property		396	13.0	10.0	3.8	2.4	9.2	7.2
Other		1,261	14.9	12.5	3.9	2.7	10.9	8.9
Vehicle Theft		427	14.2	12.4	3.9	2.5	10.4	9.6
Forgery/Fraud		728	15.4	12.6	4.0	2.8	11.4	8.9
Other Property		106	13.7	10.4	3.4	2.1	10.3	7.6

*First releases to parole include new admissions paroled for the first time and parole violators returned with a new term by the courts who were paroled for the first time following the new offense.

NOTE: The median time served in CDCR and prior to CDCR may not add to the total median time served because the medians were calculated separately.

TABLE 45C
FEMALE FELONS FIRST RELEASES TO PAROLE*
BY OFFENSE AND TIME SERVED ON PRISON SENTENCE
CALENDAR YEAR 2008

Commitment Offense Groups		Total Paroled	Total Months Served		Jail Months Served		CDCR Months Served	
Groups	Sub-groups		Mean	Median	Mean	Median	Mean	Median
Drug Crimes		2,792	16.1	12.9	4.5	3.2	11.7	9.0
	Sales Related	1,164	20.4	18.7	4.6	3.4	15.8	14.1
	CS Possession For Sale	783	19.0	17.4	4.5	3.3	14.5	11.8
	CS Sales	296	24.6	20.3	4.9	3.4	19.7	16.6
	CS Manufacturing	20	37.2	24.3	8.4	6.8	28.8	17.6
	Marij. Possess For Sale	48	12.2	10.1	3.7	3.0	8.5	7.4
	Marijuana Sale	17	15.8	12.9	4.5	3.2	11.2	10.1
	Possession	1,628	13.1	10.3	4.3	3.2	8.7	6.9
	CS Possession	1,548	12.8	10.2	4.3	3.2	8.5	6.9
	CS Other	76	17.7	12.6	4.7	2.9	12.9	10.5
	Hashish Possession	2	13.1	13.1	4.3	4.3	8.8	8.8
	Marijuana Other	2	8.9	8.9	3.0	3.0	5.9	5.9
Other Crimes		479	17.0	12.6	4.8	3.4	12.2	7.8
	Escape	8	12.1	9.6	3.5	2.0	8.6	7.1
	Driving Under Influence	160	16.0	12.1	3.9	2.7	12.2	7.7
	Arson	24	30.3	30.9	10.5	6.4	19.8	15.5
	Possession Weapon	97	16.5	12.5	3.7	2.4	12.8	9.8
	Other Offenses	190	16.6	13.1	5.5	4.8	11.1	7.5

*First releases to parole include new admissions paroled for the first time and parole violators returned with a new term by the courts who were paroled for the first time following the new offense.

NOTE: The median time served in CDCR and prior to CDCR may not add to the total median time served because the medians were calculated separately.

TABLE 46
 MEDIAN TIME SERVED ON PRISON SENTENCE
 FELONS FIRST RELEASED TO PAROLE
 BY GENDER
 CALENDAR YEARS 1989 - 2008

CALENDAR YEAR	TOTAL FELONS FIRST RELEASED TO PAROLE	MALE		FEMALE	
		TOTAL RELEASES	TIME SERVED* (months)	TOTAL RELEASES	TIME SERVED* (months)
1989	37,224	34,057	17	3,167	16
1990	44,421	40,354	16	4,067	14
1991	49,204	44,724	16	4,480	14
1992	50,911	46,567	16	4,344	14
1993	54,213	49,618	16	4,595	14
1994	58,044	53,102	16	4,942	13
1995	56,861	51,630	18	5,231	14
1996	57,520	51,956	19	5,564	14
1997	60,329	54,146	19	6,183	14
1998	60,500	53,994	19	6,506	14
1999	59,553	52,958	19	6,595	14
2000	57,940	51,626	19	6,314	14
2001	55,479	49,412	19	6,067	14
2002	50,927	45,712	20	5,215	14
2003	53,520	48,044	19	5,476	14
2004	60,553	53,938	17	6,615	13
2005	64,371	57,062	16	7,309	13
2006	67,278	59,479	15	7,799	13
2007	67,967	60,012	16	7,955	13
2008	66,933	59,218	17	7,715	13

* Time served includes time spent in custody prior to reception by CDCR and time served in a CDCR institution.

Note: First releases to parole include new admissions and parole violators with new terms.

CHART 13

MEDIAN TIME SERVED ON PRISON SENTENCE
FELONS FIRST RELEASED TO PAROLE
BY GENDER
CALENDAR YEARS 1989 - 2008

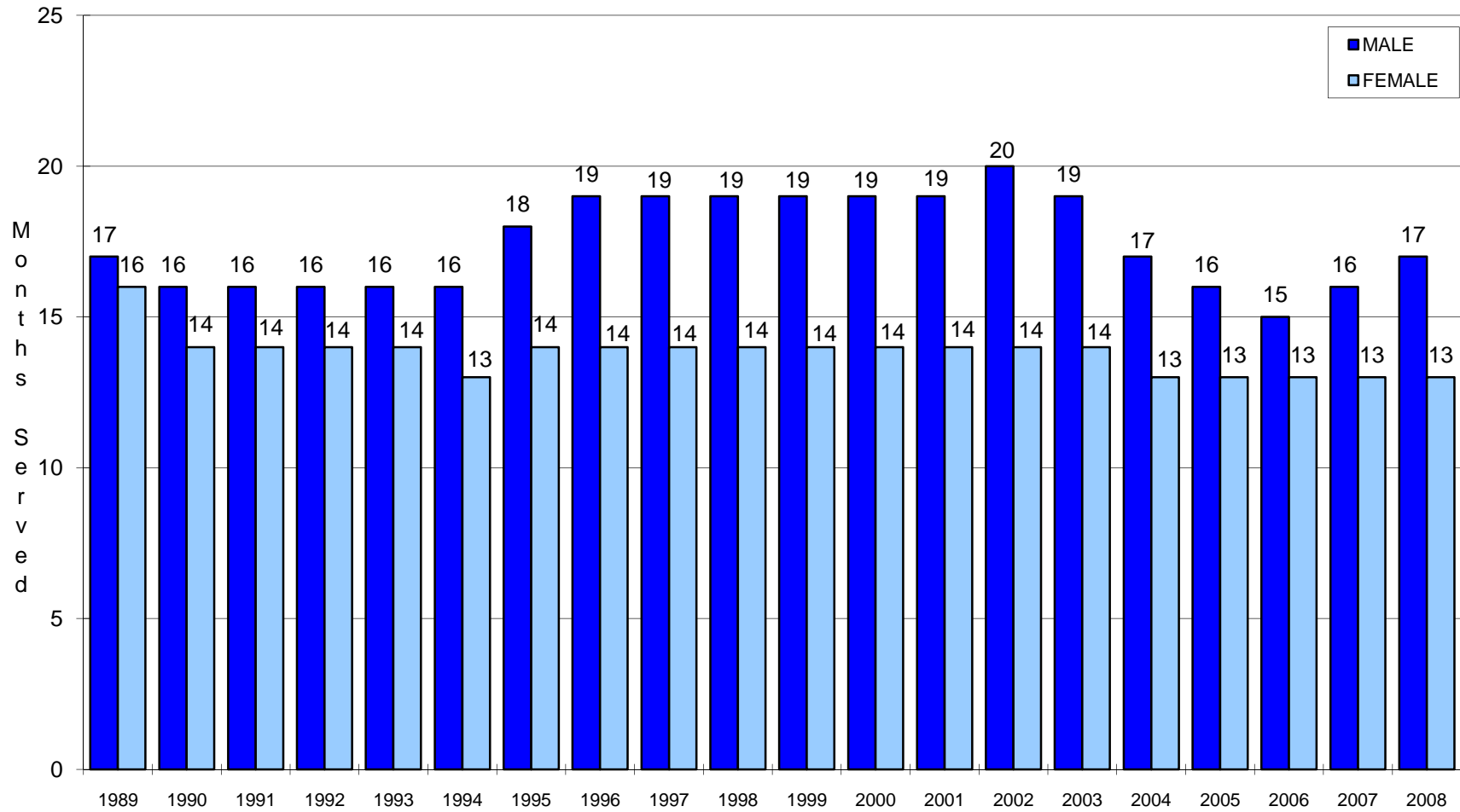

TABLE 47
FELON PAROLE MOVEMENTS
BY GENDER
CALENDAR YEAR 2008

MOVEMENTS	TOTAL	MALE	FEMALE
		NUMBER	NUMBER
POPULATION			
Beginning December 31, 2007	123,739	110,278	13,461
Ending <u>December 31, 2008</u>	<u>120,730</u>	<u>107,961</u>	<u>12,769</u>
NET CHANGE	(3,009)	(2,317)	(692)
TOTAL ARRIVALS			
	<u>177,296</u>	<u>158,519</u>	<u>18,777</u>
Institution Releases to Parole	<u>135,731</u>	<u>122,183</u>	<u>13,548</u>
First Parole	65,588	57,993	7,595
Reparole*	70,143	64,190	5,953
From Court	1,300	1,126	174
From Temp Release	<u>3,637</u>	<u>3,264</u>	<u>373</u>
First Parole	1,839	1,664	175
Reparole*	1,798	1,600	198
Reinstated to Parole Status	36,509	31,836	4,673
Other Arrivals	119	110	9
TOTAL DEPARTURES			
	<u>180,765</u>	<u>161,230</u>	<u>19,535</u>
Parole Supervision Terminated	<u>49,176</u>	<u>42,287</u>	<u>6,889</u>
Discharged	48,318	41,495	6,823
Deceased	858	792	66
Absconded From Parole Supervision (PAL)	46,582	40,970	5,612
Parole Violators Returned to Custody	<u>83,980</u>	<u>77,072</u>	<u>6,908</u>
With a New Term (PV-WNTs)	19,370	17,667	1,703
Without a New Term (PV-RTCs)	64,610	59,405	5,205
Other Departures	1,027	901	126

NOTE: NET CHANGE may not equal ARRIVALS less DEPARTURES SUB TOTAL due to uncategorized moves.

* Offenders may be counted more than once when reparaoled.

TABLE 48
 FELONS PAROLED FROM AN INSTITUTION
 AND CHANGE SINCE THE PREVIOUS YEAR
 BY GENDER
 CALENDAR YEARS 1989 - 2008

CALENDAR YEAR	RELEASES TO PAROLE		TOTAL RELEASES TO PAROLE	CHANGE SINCE PREVIOUS YEAR	
	MALE	FEMALE		Number	Percent
1989	67,795	5,868	73,663	11,686	18.9%
1990	75,428	6,991	82,419	8,756	11.9%
1991	81,324	7,800	89,124	6,705	8.1%
1992	77,648	6,926	84,574	-4,550	-5.1%
1993	79,389	7,085	86,474	1,900	2.2%
1994	88,466	8,207	96,673	10,199	11.8%
1995	96,822	9,402	106,224	9,551	9.9%
1996	101,958	10,597	112,555	6,331	6.0%
1997	109,397	11,618	121,015	8,460	7.5%
1998	114,407	12,547	126,954	5,939	4.9%
1999	113,747	12,837	126,584	-370	-0.3%
2000	113,596	12,588	126,184	-400	-0.3%
2001	113,708	12,397	126,105	-79	-0.1%
2002	106,569	10,856	117,425	-8,680	-6.9%
2003	105,169	10,404	115,573	-1,852	-1.6%
2004	107,150	11,103	118,253	2,680	2.3%
2005	110,821	12,205	123,026	4,773	4.0%
2006	118,896	13,340	132,236	9,210	7.5%
2007	125,066	14,030	139,096	6,860	5.2%
2008	126,573	14,095	140,668	1,572	1.1%

* Offenders may be released and counted more than once.

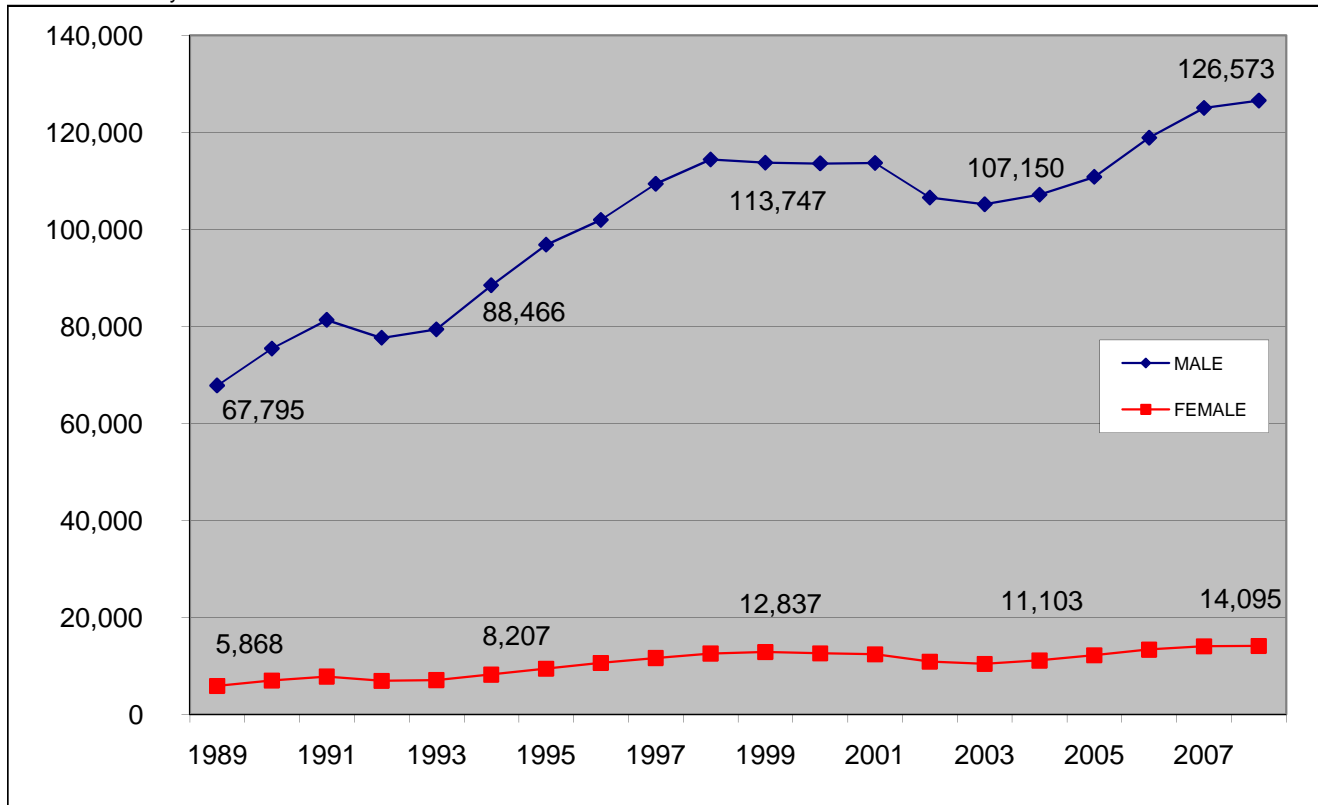

CHART 14

FELON RELEASES TO PAROLE
CALENDAR YEARS 1989 - 2008

Felon Releases
To Parole

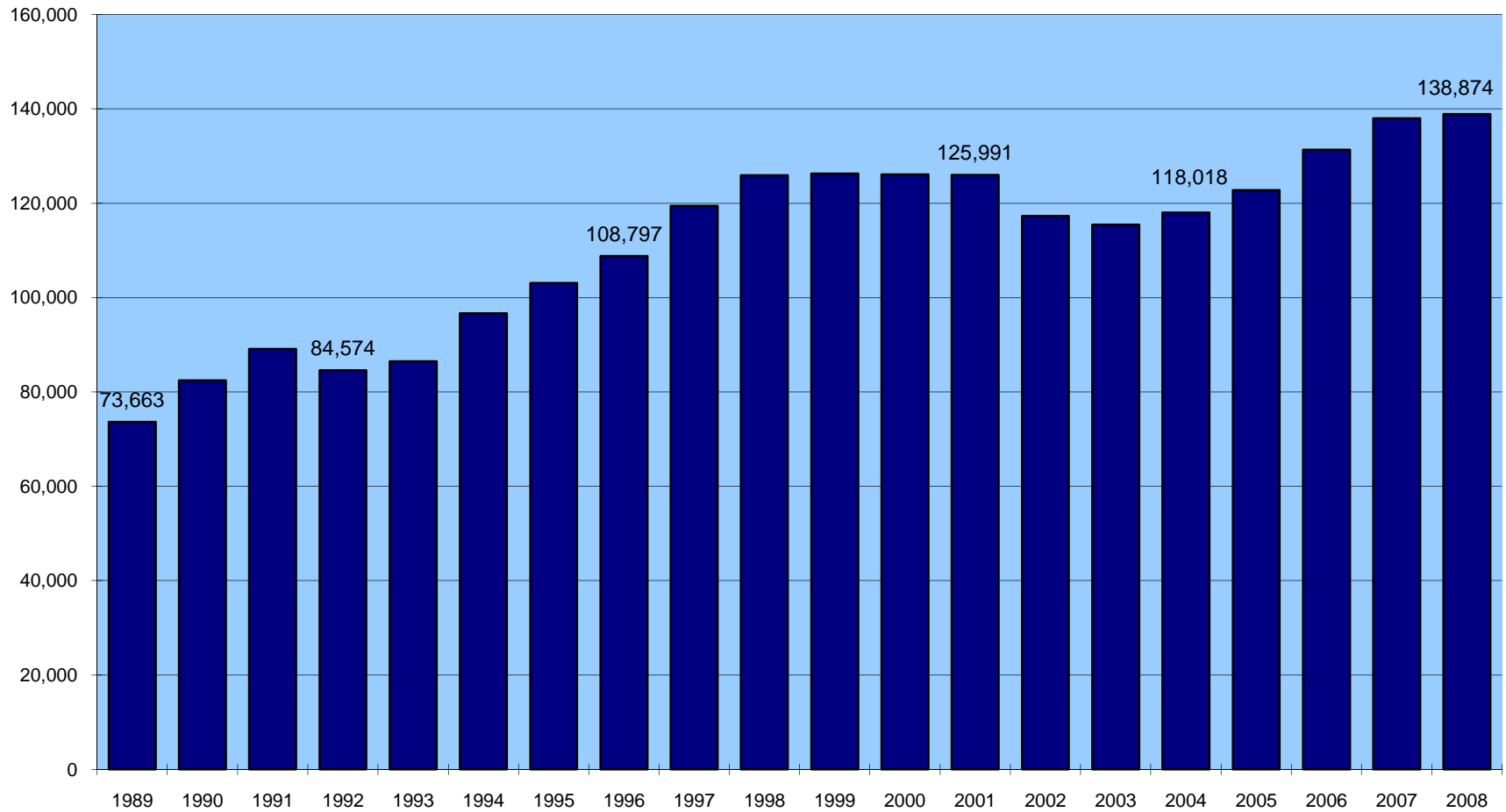

TABLE 49
 FELON PAROLEES AT LARGE (PALs)
 BY GENDER
 DECEMBER 31, 1989 THROUGH DECEMBER 31, 2008

DECEMBER 31	TOTAL	MALE		FEMALE	
		NUMBER	PERCENT	NUMBER	PERCENT
1989	9,054	8,020	88.6	1,034	11.4
1990	10,560	9,351	88.6	1,209	11.4
1991	9,354	8,319	88.9	1,035	11.1
1992	9,871	8,744	88.6	1,127	11.4
1993	13,245	11,611	87.7	1,634	12.3
1994	15,012	13,172	87.7	1,840	12.3
1995	17,055	15,054	88.3	2,001	11.7
1996	18,034	15,969	88.5	2,065	11.5
1997	19,294	17,020	88.2	2,274	11.8
1998	19,665	17,357	88.3	2,308	11.7
1999	19,867	17,596	88.6	2,271	11.4
2000	20,099	17,743	88.3	2,356	11.7
2001	20,875	18,292	87.6	2,583	12.4
2002	20,895	18,312	87.6	2,583	12.4
2003	19,736	17,374	88.0	2,362	12.0
2004	19,056	16,696	87.6	2,360	12.4
2005	19,936	17,402	87.3	2,534	12.7
2006	18,965	16,542	87.2	2,423	12.8
2007	18,481	15,978	86.5	2,503	13.5
2008	17,382	15,115	87.0	2,267	13.0

Components may not add to totals due to independent rounding.

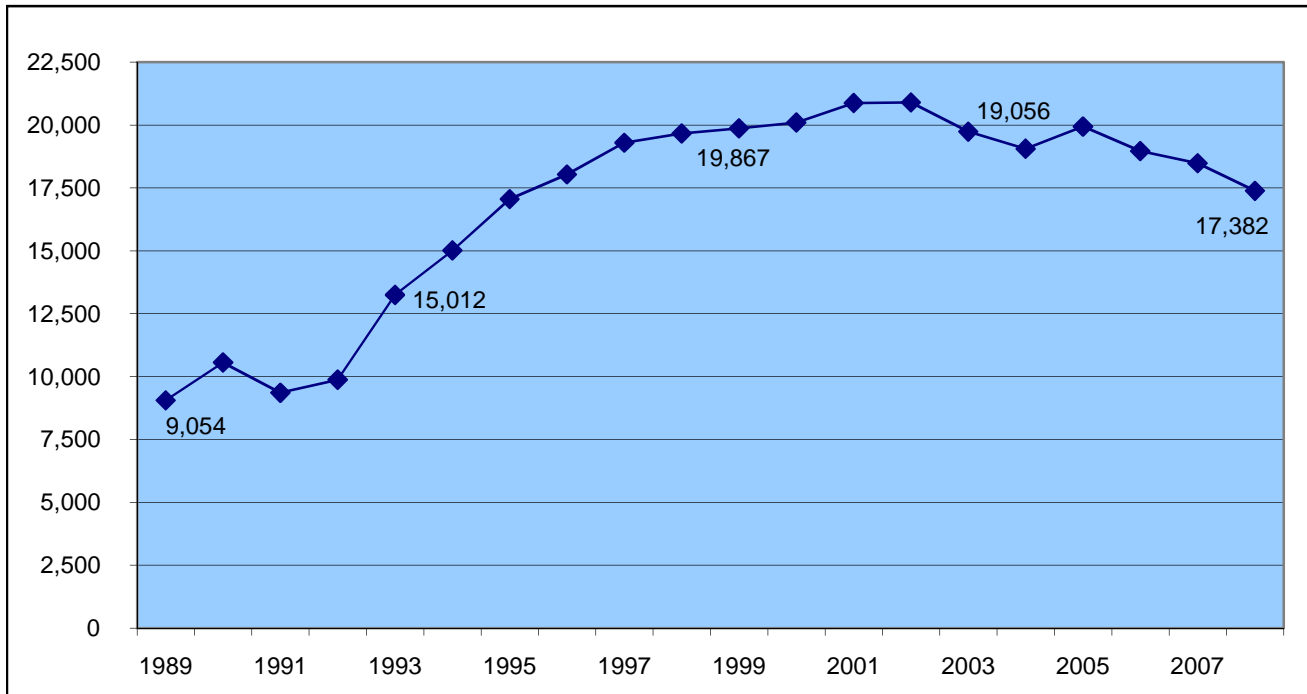

TABLE 50
 CIVIL NARCOTIC ADDICT RELEASEES AT LARGE (RALs)
 BY GENDER
 DECEMBER 31, 1989 THROUGH DECEMBER 31, 2008

DECEMBER 31	TOTAL	MALE		FEMALE	
		NUMBER	PERCENT	NUMBER	PERCENT
1989	273	193	70.7	80	29.3
1990	285	203	71.2	82	28.8
1991	418	303	72.5	115	27.5
1992	416	300	72.1	116	27.9
1993	494	365	73.9	129	26.1
1994	654	475	72.6	179	27.4
1995	853	643	75.4	210	24.6
1996	728	565	77.6	163	22.4
1997	556	401	72.1	155	27.9
1998	470	357	76.0	113	24.0
1999	393	301	76.6	92	23.4
2000	258	197	76.4	61	23.6
2001	316	256	81.0	60	19.0
2002	311	249	80.1	62	19.9
2003	342	280	81.9	62	18.1
2004	272	219	80.5	53	19.5
2005	249	199	79.9	50	20.1
2006	230	185	80.4	45	19.6
2007	179	146	81.6	33	18.4
2008	88	71	80.7	17	19.3

Components may not add to totals due to independent rounding.

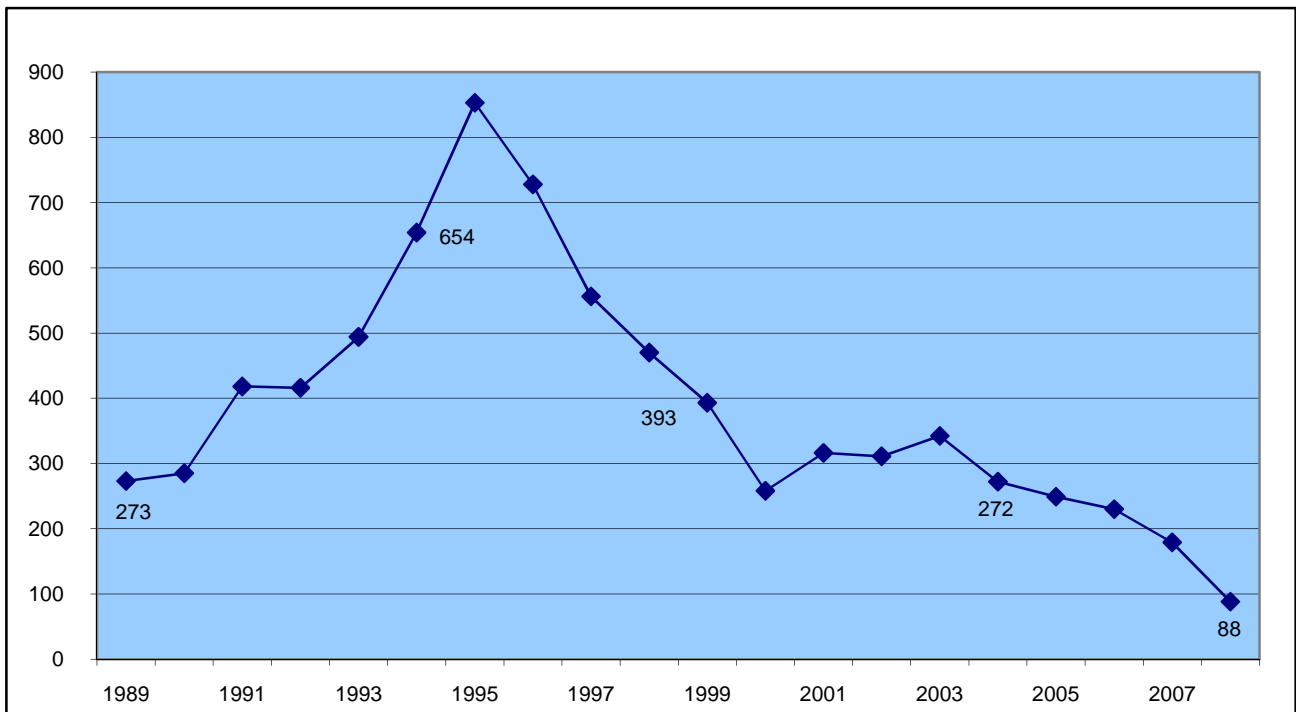

Table 51
Recidivism Rates* within One and Two Year Follow-up Periods for
Felons Paroled to California Supervision
California Department of Corrections and Rehabilitation
First Released to Parole¹ in 2006
By Principal Commitment Offense

Principal Commitment Offense	Number Paroled	Returned to Prison Within: ²			
		One Year		Two Years ³	
		Number	Percent ⁴	Number	Percent ⁴
Murder First (old law)	1	0		0	
Murder First (new law)	3	0		0	
Murder Second (old law)	2	0		0	
Murder Second (new law)	27	1	3.70%	1	3.70%
Manslaughter	310	68	21.94%	105	33.87%
Vehicular Manslaughter	191	19	9.95%	41	21.47%
Robbery	2,844	963	33.86%	1,438	50.56%
Assault/Deadly WP	3,275	1,189	36.31%	1,647	50.29%
Attempted Murder First	14	2		2	
Attempted Murder Second	200	31	15.50%	61	30.50%
Other Assault/Battery	4,982	2,043	41.01%	2,707	54.34%
Rape	235	64	27.23%	83	35.32%
Lewd Act With Child	1,206	275	22.80%	388	32.17%
Oral Copulation	118	38	32.20%	47	39.83%
Sodomy	23	7	30.43%	7	30.43%
Sexual Penetration with Object	60	12	20.00%	19	31.67%
Other Sex	1,141	536	46.98%	684	59.95%
Kidnapping	138	26	18.84%	40	28.99%
Burglary First	1,991	778	39.08%	1,067	53.59%
Burglary Second	4,479	1,948	43.49%	2,530	56.49%
Grand Theft	2,238	885	39.54%	1,134	50.67%
Petty Theft With Prior	3,766	1,689	44.85%	2,177	57.81%
Receiving Stolen Property	3,186	1,597	50.13%	1,955	61.36%
Vehicle Theft	4,985	2,687	53.90%	3,248	65.16%
Forgery/Fraud	2,375	786	33.09%	1,044	43.96%
Other Property	659	300	45.52%	368	55.84%
CS Possession	11,532	5,265	45.66%	6,752	58.55%
CS Possession for Sale	6,837	2,160	31.59%	2,835	41.47%
CS Sales	2,030	689	33.94%	904	44.53%
CS Manufacturing	673	126	18.72%	176	26.15%
CS Other	409	188	45.97%	236	57.70%
Hashish Possession	35	16	45.71%	21	60.00%
Marijuana Possession for Sale	722	225	31.16%	298	41.27%
Marijuana Sale	312	94	30.13%	133	42.63%
Marijuana Other	84	17	20.24%	23	27.38%
Escape	95	40	42.11%	54	56.84%
Driving Under Influence	1,859	395	21.25%	545	29.32%
Arson	142	54	38.03%	66	46.48%
Possession Weapon	3,668	1,662	45.31%	2,173	59.24%
Other Offenses	2,197	845	38.46%	1,127	51.30%
TOTAL	69,044	27,720	40.15%	36,136	52.34%

* See back page for definitions and formula

¹ First releases to parole include those paroled for the first time from prison on a new admission to prison and paroled for the first time following return to prison with a new court commitment.

² Returns to prison on new court commitments following discharge on this parole are not included.

³ Returns within two years include returns within one year.

⁴ Percentages not computed for less than 20 releases to parole.

**TABLE 51A
DEFINITIONS FOR RECIDIVISM RATES FOR
FELONS PAROLED TO CALIFORNIA SUPERVISION
CALIFORNIA DEPARTMENT OF CORRECTIONS AND REHABILITATION
FIRST RELEASE TO PAROLE IN 2006**

Recidivist: A felon who returns to prison for any reason during a specified follow-up period.

Recidivism cohort: The number of felons first released to parole during a given year.

Return to prison: Includes felons who are returned to Substance-Abuse Treatment-Control Units in correctional facilities; returned pending a revocation hearing by the Board of Prison Terms on charges of violating the conditions of parole; returned to custody for parole violations to serve revocation time; or returned to prison by a court for a new felony conviction.

First release to parole: The first release to parole for felons with new admissions and parole violators returned with a new term (PV-WNT) during a calendar year.

Recidivism rate: The ratio of the number of recidivists in the cohort to the number of felons at risk of recidivating in the cohort during the specified time period, times one hundred.

How California Department of Corrections and Rehabilitation (CDCR) calculates recidivism: The recidivism rate starts with a cohort of felon offenders who are released to parole in a given year. They are tracked for a period of three years to determine if they return to prison. The release cohort includes only offenders, who are paroled for the first time from prison on a new admission to prison or paroled for the first time following return to prison with a new court commitment. The recidivism rate does not include parole violators who are re-released.

For more information on recidivism please contact:

Paula Agostini, Chief
CDCR Adult Research Branch
P.O. Box 942883, Rm 508-S
Sacramento, CA 95811-7243

Phone # (916) 323-2919

Reference Guide

This page intentionally left blank.

REFERENCE GUIDE

INSTITUTION ACRONYMS, NAMES AND LOCATIONS

ASP	Avenal State Prison - Avenal
CAL	Calipatria State Prison - Calipatria
CCC	California Correctional Center - Susanville
CCC-CAMPS	California Correctional Center - Camps - Susanville
CCI	California Correctional Institution - Tehachapi
CCI-RC	California Correctional Institution - Reception Center - Tehachapi
CCWF	Central California Women's Facility - Chowchilla
CCWF-RC	Central California Women's Facility - Reception Center - Chowchilla
CEN	Centinela State Prison - Imperial
CIM-RCE	California Institution for Men – Reception Center East - Chino
CIM-MIN	California Institution for Men - Minimum - Chino
CIM-RCC	California Institution for Men - Reception Center Central - Chino
CIM-RCW	California Institution for Men - Reception Center West - Chino
CIW	California Institution for Women - Frontera
CIW-RC	California Institution for Women - Reception Center - Frontera
CMC-EAST	California Men's Colony - East - San Luis Obispo
CMC-WEST	California Men's Colony - West - San Luis Obispo
CMF	California Medical Facility - Vacaville
COR	California State Prison, Corcoran - Corcoran
CRC	California Rehabilitation Center - Norco
CTF-C	Correctional Training Facility - Central - Soledad
CTF-N	Correctional Training Facility - North - Soledad
CTF-S	Correctional Training Facility - South - Soledad
CVSP	Chuckawalla Valley State Prison - Blythe
DVI	Deuel Vocational Institution - Tracy
DVI-RC	Deuel Vocational Institution - Reception Center - Tracy

REFERENCE GUIDE

INSTITUTION ACRONYMS, NAMES AND LOCATIONS

FSP	Folsom State Prison - Represa
HDSP	High Desert State Prison - Susanville
HDSP-RC	High Desert State Prison - Reception Center - Susanville
ISP	Ironwood State Prison - Blythe
KVSP	Kern Valley State Prison - Delano
LAC	California State Prison, Los Angeles County - Lancaster
LAC-RC	California State Prison, Los Angeles County - Reception Center - Lancaster
MCSP	Mule Creek State Prison - Ione
NKSP	North Kern State Prison - Delano
NKSP-RC	North Kern State Prison - Reception Center- Delano
PBSP	Pelican Bay State Prison - Crescent City
PITCH	Pitchess Detention Center - Saugus
PVSP	Pleasant Valley State Prison - Coalinga
RIO-RC	Rio Consumnes Correctional Center - Reception Center - Sacramento
RJD	Richard J. Donovan Correctional Facility - San Diego
RJD-RC	Richard J. Donovan Correctional Facility - Reception Center - San Diego
SAC	California State Prison, Sacramento - Represa
SATF	California Substance Abuse Treatment Facility & State Prison at Corcoran - Corcoran
SBRN	San Bruno County Jail – San Bruno
SRITA	Santa Rita County Jail - Pleasanton
SCC	Sierra Conservation Center - Jamestown
SCC-CAMPS	Sierra Conservation Center - Camps - Jamestown
SOL	California State Prison, Solano - Vacaville

REFERENCE GUIDE

INSTITUTION ACRONYMS, NAMES AND LOCATIONS

SQ	California State Prison, San Quentin - San Quentin
SQ-RC	California State Prison, San Quentin - Reception Center - San Quentin
SVSP	Salinas Valley State Prison - Soledad
VSPW	Valley State Prison for Women - Chowchilla
VSPW-RC	Valley State Prison for Women - Reception Center - Chowchilla
WSP	Wasco State Prison - Wasco
WSP-RC	Wasco State Prison - Reception Center - Wasco

CALIFORNIA OUT-OF-STATE CORRECTIONAL FACILITIES

AZ-FLORE	Florence Correctional Center - Arizona
AZ-LAPAL	La Palma Correctional Center - Arizona
AZ-REDRK	Red Rock Correctional Center - Arizona
MS-TALLA	Tallahatchie County Correctional Facility – Mississippi
OK-NFORK	North Fork Correctional Facility – Oklahoma
TN-WTNDF	West Tennessee Detention Facility - Tennessee

REFERENCE GUIDE

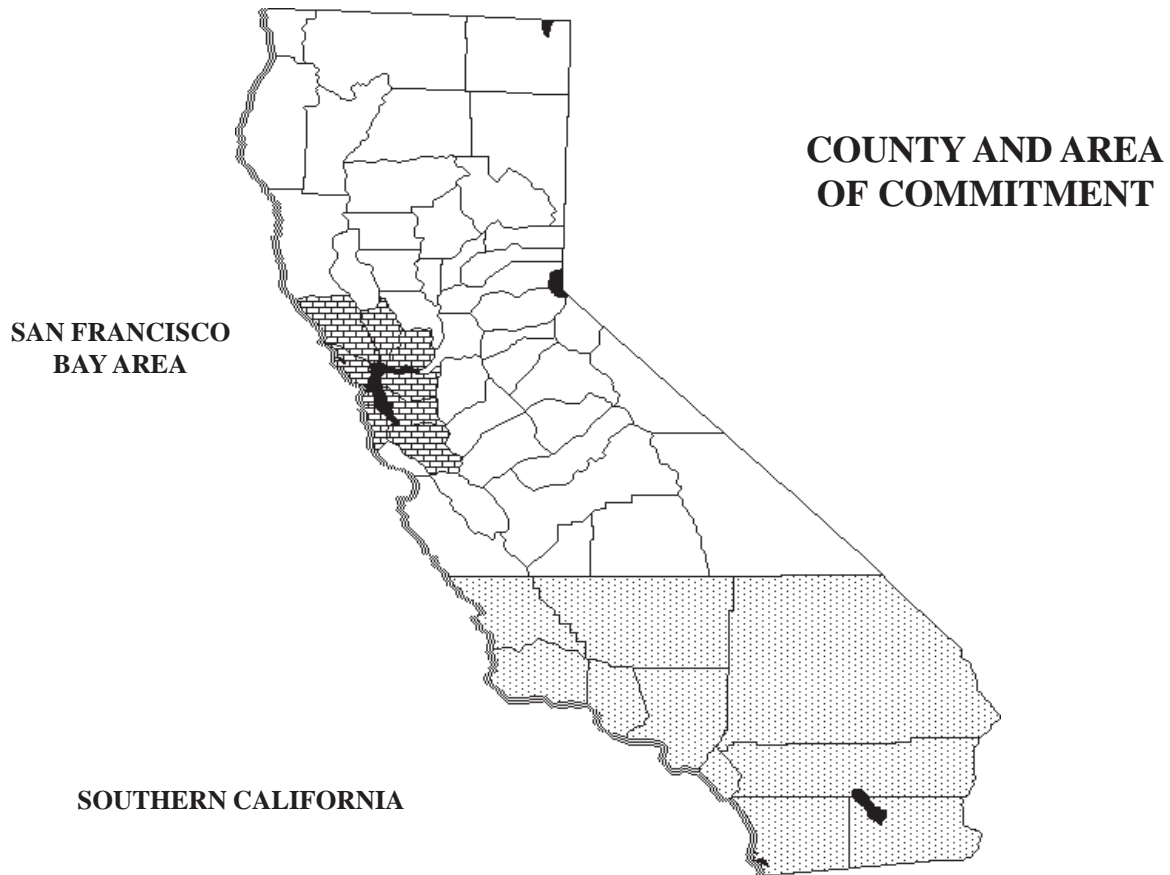

San Francisco Bay Area: Alameda, Contra Costa, Marin, Napa, San Francisco, San Mateo, Santa Clara, Solano and Sonoma.

Southern California: Imperial, Kern, Los Angeles, Orange, Riverside, San Bernardino, San Diego, San Luis Obispo, Santa Barbara and Ventura.

Remainder of the State: Alpine, Amador, Butte, Calaveras, Colusa, Del Norte, El Dorado, Fresno, Glenn, Humboldt, Inyo, Kings, Lake, Lassen, Madera, Mariposa, Mendocino, Merced, Modoc, Mono, Monterey, Nevada, Placer, Plumas, Sacramento, San Benito, San Joaquin, Santa Cruz, Shasta, Sierra, Siskiyou, Stanislaus, Sutter, Tehama, Trinity, Tulare, Tuolumne, Yolo and Yuba.

REFERENCE GUIDE

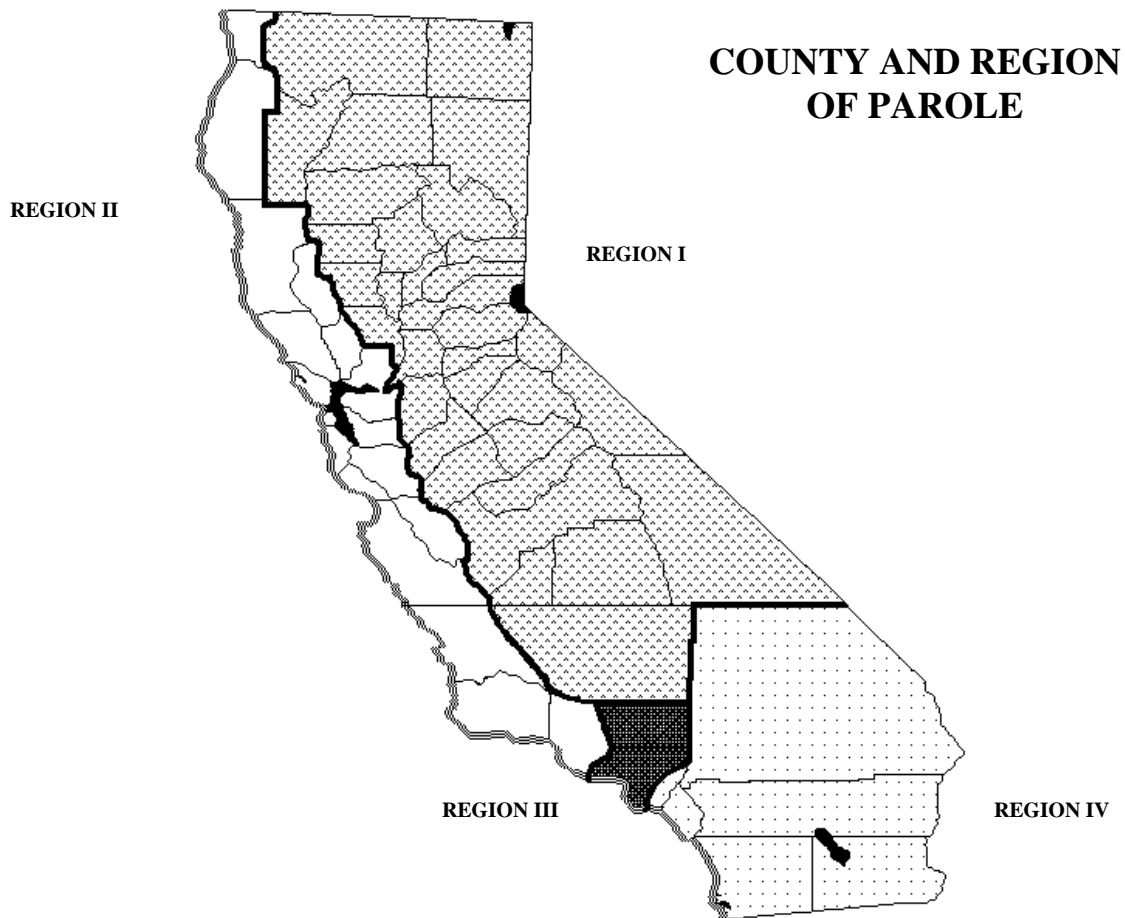

Region I: Covers Alpine, Amador, Butte, Calaveras, Colusa, El Dorado, Fresno, Glenn, Inyo, Kern, Kings, Lassen, Madera, Mariposa, Merced, Modoc, Mono, Nevada, Placer, Plumas, Sacramento, San Joaquin, Shasta, Sierra, Siskiyou, Stanislaus, Sutter, Tehama, Trinity, Tulare, Tuolumne, Yolo and Yuba Counties.

Region II: Covers Alameda, Contra Costa, Del Norte, Humboldt, Lake, Marin, Mendocino, Monterey, Napa, San Benito, San Francisco, San Luis Obispo, San Mateo, Santa Barbara, Santa Clara, Santa Cruz, Solano, Sonoma and Ventura Counties.

Region III: Covers Los Angeles County.

Region IV: Covers Imperial, Orange, Riverside, San Bernardino and San Diego Counties.

REFERENCE GUIDE

GLOSSARY OF TERMS AND ACRONYMS

ABSCONDER: see **PAROLEE AT LARGE (PAL)** and **RELEASEE AT LARGE (RAL)**.

ADP: see **AVERAGE DAILY POPULATION**.

ADMISSION: The first commitment from the court for felons, civil narcotic addicts, safekeepers, county diagnostic cases, and those received for the first time from other jurisdictions.

ADMISSION RATE: The number of felon new admissions received by CDCR from court during a specified time period, per 100,000 California population.

AREA OF COMMITMENT: California counties are grouped into three areas for statistical purposes: San Francisco Bay Area, Southern California and the Remainder of the State (refer to the map in the Reference Guide).

ARRIVAL STATUS: The offender's status upon receipt by CDCR, e.g., New Admission, Parole Violator with a New Term (PV-WNT), Parole Violator Returned to Custody (PV-RTC), Civil Narcotic Addict, or Escape Return.

AVERAGE DAILY POPULATION (ADP): The average population per day for a stated population for a specified time period, usually one year.

BASELINE CAMPS: see **INSTITUTION BASED CAMPS**.

CALIFORNIA DEPARTMENT OF CORRECTIONS AND REHABILITATION (CDCR): The state agency which has jurisdiction over the California prison and parole systems.

CALIFORNIA FELON PAROLEES: Offenders committed to CDCR as felons serving their parole period in California.

CALIFORNIA REHABILITATION CENTER (CRC): A facility operated by the CDCR to house Civil Narcotic Addicts (CNA) and selected felons.

CAMPS: Facilities that house 60-160 minimum custody inmates to work on conservation projects or fight fires.

CDCR: see **CALIFORNIA DEPARTMENT OF CORRECTIONS AND REHABILITATION**.

CIVIL ADDICT: see **CIVIL NARCOTIC ADDICT**.

REFERENCE GUIDE

GLOSSARY OF TERMS AND ACRONYMS

CIVIL COMMITMENT: A type of commitment in which criminal proceedings are suspended while a defendant undergoes substance abuse treatment at the California Rehabilitation Center (CRC) as a Civil Narcotic Addict.

CIVIL NARCOTIC ADDICT (CNA): An offender civilly committed to CDCR for treatment of narcotic addiction. See Welfare & Institutions Code section 3000, et seq..

CNA: see **CIVIL NARCOTIC ADDICT**.

COMMITMENT RATE: The number of felon new admissions from court and PV-WNTs committed to CDCR during a specified time period, per 100,000 California or county population.

COMMITMENT TYPE: Felons, Civil Narcotic Addicts, County Diagnostic cases (under Penal Code Section 1203.03), some Division of Juvenile Justice commitments, Safekeepers, federal prisoners and prisoners from other states.

COMMUNITY BASED PROGRAMS: see **COMMUNITY CORRECTIONAL CENTERS**.

COMMUNITY CORRECTIONAL CENTERS: County, state, and private facilities located in local communities and administered by or under contract with CDCR to house inmates in community correctional facilities, work or drug treatment furloughs, prisoner mother programs and county jails.

COMMUNITY CORRECTIONAL FACILITIES (CCF): A secured facility in the community that is operated by local authority (Public) or a private organization (Private). CCFs house inmates and PV-RTCs.

CONTINUED ON PAROLE (COP): Parolees who are returned to CDCR custody and then returned to parole instead of having revocation time assessed and their parole revoked.

CONTROLLED SUBSTANCE (CS) SCHEDULE: A schedule that categorizes drugs, substances, or precursors according to their potential for abuse and provides penalties (Health and Safety Code Sections 11054 through 11058).

COOPERATIVE CASES (ICOOP): see **INTERSTATE COMPACT AGREEMENT**.

COP: see **CONTINUED ON PAROLE**.

COUNTY DIAGNOSTIC CASE: An offender placed by the court in CDCR custody for a pre-sentence diagnostic evaluation (Penal Code Section 1203.03).

REFERENCE GUIDE

GLOSSARY OF TERMS AND ACRONYMS

COURT COMMITMENT: A commitment imposed by the court sentencing a defendant to CDCR.

CRC: see **CALIFORNIA REHABILITATION CENTER.**

CSTCU: CONTROLLED SUBSTANCE TREATMENT CONTROL UNIT: Status of parolee upon return by Board action for temporary substance abuse treatment.

CS: see **CONTROLLED SUBSTANCE SCHEDULE.**

CYA: see **DIVISION OF JUVENILE JUSTICE.**

DEPARTMENT OF MENTAL HEALTH (DMH) STATE HOSPITALS: State Mental Health Hospitals under contract with CDCR to provide psychiatric treatment to inmates who require treatment that is not available in CDCR facilities.

DESIGN BED CAPACITY: The maximum number of beds a facility was originally designed to contain, plus or minus beds eliminated or added due to conversions, additions or deactivations.

DIAGNOSTIC CASE: see **COUNTY DIAGNOSTIC CASE.**

DISCHARGE: When an offender has completed his or her court sentence and is no longer under CDCR's jurisdiction.

DIVISION OF JUVENILE JUSTICE (DJJ): The Division within CDCR that has jurisdiction over juvenile offenders who are wards of the juvenile court or committed to DJJ by a criminal court. The Division was formerly known as the California Youth Authority (CYA).

DMH: see **DEPARTMENT OF MENTAL HEALTH STATE HOSPITALS.**

ESCAPEE RETURNED TO FINISH TERM (ESCTFT): An escapee returned to prison to finish the term that was being served at the time of escape.

ESCAPEE RETURNED WITH A NEW TERM (ESCWNT): An escapee returned to prison with a new term.

ESCTFT: see **ESCAPEE RETURNED TO FINISH TERM.**

ESCWNT: see **ESCAPEE RETURNED WITH A NEW TERM.**

REFERENCE GUIDE

GLOSSARY OF TERMS AND ACRONYMS

FELON: A person convicted of a felony offense and sentenced to state prison by the court.

FIRST RELEASE TO PAROLE: The first release to parole for felon new admissions or parole violators returned with a new term (PV-WNT).

ICOOP: see **INTERSTATE COMPACT**.

INCIDENT: A violation of the laws, regulations, or rules of the Director of Corrections and Rehabilitation by an inmate.

INSTITUTION: As used in this publication, an institution is a state prison or a community correctional center.

INSTITUTION BASED CAMPS: Conservation camps that are adjacent to the California Correctional Institution (CCI), California Men's Colony (CMC) or California Rehabilitation Center (CRC).

INSTITUTION TRANSFERS: Inmate movement between CDCR institutions.

INTERSTATE COMPACT AGREEMENT (ICOOP): An agreement between California and other states that allows CDCR to supervise parolees from other states.

INTERSTATE PAROLE UNIT (ISPU): A CDCR parole unit that coordinates the supervision of California parolees who reside in other states.

ISPU: see **INTERSTATE PAROLE UNIT**.

MEAN: The sum of individual values divided by the total number of cases; an average of all values.

MEDIAN: The middle value in a distribution, above and below which lie an equal number of values.

NEW ADMISSION: See **ADMISSION**.

OFFENSE: As used in this publication, the principal or controlling offense for which a person was committed to CDCR. See also **PRINCIPAL OFFENSE**.

OFFENSE CATEGORIES: Similar offenses grouped into four major categories: Crimes Against Persons, Property Crimes, Drug Crimes, and Other Crimes.

REFERENCE GUIDE

GLOSSARY OF TERMS AND ACRONYMS

OFFENSE GROUPS: Similar offenses grouped together for reporting purposes, e.g. murder, burglary, possession of a controlled substance, etc.

OPR-TFT: see **OUTPATIENT PAROLEE RETURNED TO FINISH TERM.**

OPR-WNT: see **OUTPATIENT PAROLEE RETURNED WITH A NEW TERM.**

OUT-OF-STATE INSTITUTION: Private correctional facilities located outside California that are under contract with CDCR to provide housing for California inmates.

OUT-OF-STATE PAROLE: See **INTERSTATE PAROLE UNIT.**

OUTPATIENT: A civil narcotic addict on parole.

OUTPATIENT PAROLEE RETURNED TO FINISH TERM (OPR-TFT): An outpatient parolee who violated the conditions of parole and has been ordered by the Board of Parole Hearings to return to prison to finish their remaining term.

OUTPATIENT PAROLEE RETURNED WITH A NEW TERM (OPR-WNT): An outpatient parolee who received a court sentence for a new crime and was returned to CDCR to serve the additional term.

PAL: see **PAROLEE AT LARGE.**

PAROLE: Offenders who are supervised in the community by CDCR for an established period of time.

PAROLE REGION: There are four parole regions that administer parole supervision throughout the state. The boundaries are identified on the maps contained in this Reference Guide.

PAROLE VIOLATOR RETURNED TO CUSTODY (PV-RTC): A parolee who violated a condition of parole and was returned to CDCR.

PAROLE VIOLATOR RETURNED WITH A NEW TERM (PV-WNT): A parolee who received a court sentence for a new crime and was returned to CDCR to serve an additional term.

PAROLEE AT LARGE (PAL): A felon parolee who absconds from parole supervision.

PENDING REVOCATION: A parolee who has been charged with violating a condition of parole and placed in CDCR custody pending investigation to determine if revocation time will be assessed.

REFERENCE GUIDE

GLOSSARY OF TERMS AND ACRONYMS

PMP: see **PRISON MOTHER PROGRAM.**

POPULATION AT RISK: Offenders in a population on January 1 of any given year plus offenders entering the population during the year.

PRINCIPAL OFFENSE: The controlling offense designated by the court as the offender's base term, usually the offense that keeps the offender in custody for the longest period of time. The principal offense is used by CDCR for statistical purposes.

PRISON: A state correctional institution where offenders are confined after being sentenced by a court.

PRISON MOTHER PROGRAM (PMP): Community based facilities operated by private profit or nonprofit organizations that house mothers and their small children while the mother serves a court imposed term.

PV-RTC: see **PAROLE VIOLATOR RETURNED TO CUSTODY.**

PV-WNT: see **PAROLE VIOLATOR RETURNED WITH A NEW TERM.**

RACIAL/ETHNIC GROUPS: Grouping of racial and ethnic origins into four major groups, White, Black, Hispanic, and Other, for summary statistical purposes.

RAL: see **RELEASEE AT LARGE.**

RATE: As used in this publication, the ratio of the number of a specific group to a population base.

REINSTATED: A parolee at large (PAL) who is reinstated to active parole status.

RELEASEE AT LARGE (RAL): A civil narcotic addict (CNA) on outpatient (parole) status who absconds from CDCR supervision.

REPAROLE: When a parolee, who was returned to custody for violating a condition of parole, completes the assessed revocation time and is released to serve the remaining time on the original parole period.

REVOCATION: The suspension of parole and return of an offender to custody for a parole violation.

REVOCATION TIME ASSESSED: The amount of time in custody that is assessed for a parole violation.

REFERENCE GUIDE

GLOSSARY OF TERMS AND ACRONYMS

SAFEKEEPER: County prisoners housed in state prison during sentencing when the county facility does not have adequate facilities to provide for the prisoner.

SUSPENSION: The interruption of a parole period. Time on suspension is not credited to the period of parole.

TEMPORARY RELEASE: When an offender is temporarily released from a CDCR institution and placed in jail, an outside hospital or medical facility, or on leave to the community.

TERM: A specific period of time the court sentences an inmate to serve in prison.

WORK FURLOUGH: Community based facilities operated by the state and private profit and nonprofit organizations.

WORK FURLOUGH IN CUSTODY: Inmates housed in Community Correctional Centers who are placed in local custody for either disciplinary reasons or for an arrest by local jurisdiction.

YOUTH AUTHORITY: see **DIVISION OF JUVENILE JUSTICE.**

Map of California's Correctional and Rehabilitation Facilities



Facility Type Key	
★	Adult Institutions
◆	Juvenile Institutions

